Weather Forecast
Partly cloudy and slightly warmer today with high in 80s.

The Cumberland News

Van Horn Indicted In Wife's Slaying
(See Back Page)

VOL. 19—NO. 205 | Entered as second class mail matter at Cumberland, Maryland, under the act of March 3, 1879. | CUMBERLAND, MARYLAND, TUESDAY, JUNE 11, 1957 | Associated Press Service — AP Photofax International News Service | 18 PAGES—SIX CENTS

Ike "Coming Along Well"

Canada's Conservatives End Liberals' Long Rule

Diefenbaker's Tories Score Election Upset

TORONTO, June 10 (AP) — In a smashing election upset, Canada's Conservative party today ended the 22-year rule of the Liberal party and swept nine Liberal Cabinet members from their seats in the House of Commons.

At 10:55 p. m. EST, the Canadian Press said that the Tories, led by 61-year-old John Diefenbaker, had won although failing to obtain an absolute majority.

In the normal course of events, the party winning the largest number of seats in Commons is asked to form the government.

The only top leaders of the outgoing Liberal government to retain their seats were the Prime Minister, 74-year-old Louis St. Laurent, and Foreign Secretary Lester B. Pearson.

St. Laurent himself won re-election from Quebec without difficulty.

Conservatives Lead 104-96

The 75-year-old Prime Minister indicated in Quebec tonight he will remain in Parliament whether as head of the government or opposition leader.

In 1945, the election resulted in a similar situation when neither party received a clear-cut majority. The Liberals, which had the largest number of seats, continued to govern.

With only 28 of the 265 seats remaining to be decided, the Conservatives led with 104 to 96 for the Liberals. The Socialists had 16 seats, the Social Credit party 16, and smaller independent parties 5.

St. Laurent said he would consult with his colleagues to "insure a proper course of action." He said the situation "is still vague."

Diefenbaker On TV

Diefenbaker said in a television broadcast that the election showed that Canadians have an abiding belief in the parliamentary system. This was a reference to his campaign charges that the liberals had curtailed parliamentary and individual liberties before in their 22 years in office.

The Tory leader said that if his party forms the government he will keep faith with the Canadian people.

Veteran Trade Minister C. D. Howe, swept out of Parliament in the upset, described the swing to the Conservatives "as a kind of disease going across the country."

Howe was one of the most powerful aides of the Prime Minister and was under heavy fire during the campaign.

Dulles Warns Soviet May Yet Balk Arms Cut

WASHINGTON, June 10 (AP) — Secretary of State Dulles said today it would be "folly" to dismantle free world defenses in reliance only on "unsupervised Soviet promises" to disarm.

"We do not yet know," Dulles said, whether the Russians are really willing to accept supervision that the United States says is necessary to make any disarmament agreement safe.

Endorses Aid Program

Dulles sounded this note of caution about disarmament talks now under way in London in asking the House Foreign Affairs Committee to approve President Eisenhower's $3,865,000,000 foreign aid program for the year starting July 1.

The Senate Foreign Relations Committee has already approved the measure with only a 227-million-dollar cut and with much of the long-term aid authority Eisenhower sought.

In a report issued today, the Senate group conceded this is a lot of money but said "The American people are sufficiently mature and aware of the world situation which they face to give their support to a program of this character."

"Impressive Appeal"

Dulles got a quiet but not unfriendly reception in his first appearance before the House committee on the bill. Chairman Gordon (D-Ill) said Dulles "made an impressive appeal."

But the program still faces stiff congressional hurdles before it can become law. The authorization measure is expected to reach the Senate floor later this week. And since it only sets out terms and ceilings for aid, without providing the money, an appropriation bill must be passed later to supply the actual cash.

INVOKES 5th—Maurice A. Hutcheson (above), president of the Carpenters Union, invoked the Fifth Amendment yesterday in the face of evidence linking him to fast, fat profits in an Indiana highway scandal. Senate probers brought out testimony and documents indicating Hutcheson was in a five-way split of some $80,000 in profits on right-of-way land sales. **(AP Photofax)**

Italy's Premier Rejects Fascist Support, Quits

ROME, June 10 (AP)—Adone Zoli decided tonight he hates Fascists more than he wants the job of premier.

The 69-year-old Italian senator, who once beat the death sentence of a Fascist court, resigned after 22 days as premier because Fascist party votes gave him the victory margin on a vote of confidence in the lower house of Parliament.

Before the vote, Zoli said he would resign rather than remain in office with Fascist support.

A recheck today of Saturday's vote showed the Fascist "kiss of death" had spelled the difference between defeat and victory.

Zoli called his Christian Democratic party Cabinet into emergency session, announced he was quitting, and went to the presidential palace to hand President Giovanni Gronchi his resignation.

As a formality, Gronchi reserved decision and asked Zoli to carry on with "current affairs."

Gronchi is expected to begin talks tomorrow to find a successor. Attention appeared to center on Giuseppe Pella, vice premier and foreign affairs minister in the Zoli Cabinet.

U.S. May Slash Budapest Staff

BUDAPEST, Hungary, June 10 (AP)—A spokesman for the U. S. legation said today the United States probably will cut its Budapest staff even more than the one-third demanded by Hungary's Communist government.

He added that this will not affect the status of Josef Cardinal Mindszenty, who took refuge in the legation when the Russians put down the fall rebellion.

The Foreign Ministry told the legation in effect May 25 that, because it had been boycotting Premier Janos Kadar's government, it would have to send home nine of its 21 diplomats and four of its 13 nondiplomatic American personell. It pointed out that before World War II, when relations between Budapest and Washington were much better, the number of Americans had been much smaller.

In a note delivered to the Foreign Ministry today, the United States rejected the idea that Hungary could determine how many persons are needed to run the legation.

Dave Beck's Passport Temporarily Lifted

WASHINGTON, June 10 (AP)—The State Department today temporarily lifted the passport of Teamsters Union President Dave Beck.

The action was taken at the request of the Justice Department and the special Senate investigating committee headed by Sen. McClellan (D-Ark).

State Department officials said the request was made jointly last Friday after a federal court in Tacoma, Wash., rejected Beck's request for permission to travel to a labor conference at Paris.

Ships Leave Piers For Naval Review

NORFOLK, Va., June 10 (AP)—More than 100 U. S. and foreign warships will move from their piers early tomorrow morning and proceed to anchorages for Wednesday's international naval review, the largest in history.

Officials crossed their fingers tonight and hoped for winds that would hold at "about 15 knots." Ships will begin moving out at 4 a.m. and the final vessel should be in place shortly after 5 p.m. The double column will stretch 14 miles from Hampton Roads to Cape Henry.

Foreign ships—and there are 32 of them—will move from the piers and take up positions along the northern column, extending eastward from just off Old Point Comfort. Facing them in the southern column will be U. S. vessels.

Jordan Military Alliance With Nasser Crumbling

AMMAN, Jordan, June 10 (AP)—The last remnants of Jordan's military alliance with Egypt and Syria appeared to be crumbling today.

Cairo's liaison with Jordan's military setup was broken by the removal of the Egyptian army representative here.

The widening split in the Arab world over leanings to East and West also brought a bitter estrangement between Jordan and Egypt on the diplomatic front.

Retaliatory measures in the feud came in rapid order while Saudi Arabia's King Saud was here as the guest of Jordan's King Hussein. Both nominally are allied with Egypt and Syria but are regarded as inclined toward the West. Egypt and Syria get arms from the Soviet bloc.

The day's developments: 1. Jordan ordered two Egyptian diplomats ousted for an alleged assassination plot.

2. Jordan said it was recalling its ambassador in Cairo, but Egypt said he was being kicked out in retaliation for the removal of the two Egyptians from Amman.

3. Jordan demanded the removal of the Egyptian representatives on the joint Arab military command in Amman, but Egypt announced officially it was pulling him out.

There was no further explanation from Cairo but the withdrawal of the military representative may mean the start of the breakup of the four-power alliance.

On Inside Pages

Bridge	17
Comics	17
Considine	10
Crossword	17
Cryptoquote	17
Deaths	4
Dr. Van Dellen	11
Editorial Page	11
Hollywood	11
Markets	17
Racing	13
Secrets of Charm	3
Sports	12, 13
State News	5
Television	14
Tri-State	5
Want Ads	15-17
Women's News	6

Carpenters' Officials Take Cover In 5th

Union President Linked To Profits In Road Scandal

WASHINGTON, June 10 (AP) — President Maurice A. Hutcheson of the powerful Carpenters Union resorted to the Fifth Amendment today in the face of evidence linking him to fast, fat profits in an Indiana highway scandal.

So did two other top officials of the union.

Hutcheson, 60, who is also a vice president and member of the executive board of the AFL-CIO, said it might incriminate him to answer questions about what Sen. Gore (D-Tenn) called "this conspiracy against the federal and state governments."

A Senate Public Works subcommittee of which Gore is chairman brought out testimony and documents indicating Hutcheson was in a five-way split of some $80,000 in profits on right-of-way lad sales.

Denies Union Fund Misuse

At one point in his testimony, Hutcheson said: "I want to state that I have never used any brotherhood funds for anything except brotherhood business since I have been in office."

The subcommittee itself has uncovered no indication that union money figured in the highway scandals.

Even so, Hutcheson may be in trouble with the ethical code and high command of the AFL-CIO. He was one of those who sat in judgment when the AFL - CIO Executive Council voted unanimously to boot Teamsters President Dave Beck from its rolls. That was after another Senate committee accused Beck of misusing some $370,000 of union funds and Beck, too, took the Fifth Amendment.

Other Union Officials Accused

The AFL-CIO code of ethics declares that any union official who takes the Fifth Amendment on matters of corruption is not entitled to continue in his position.

The Public Works subcommittee also trained its investigating guns on Frank M. Chapman, general treasurer of the 850,000-member Carpenters Union; Second Vice President O. William Blaier; Virgil W. (Red) Smith, former chairman of the Indiana State Highway Department, and Harry V. Doggett, former chief land buyer for the department.

All four have ducked behind the Fifth Amendment—Chapman and Blaier today, Smith and Doggett last month. Smith and Doggett are under indictment in connection with right-of-way acquisition for an Indianapolis expressway.

Allied Carriers Plan Transfer Of Warplanes

NEWPORT NEWS, Va., June 10 (AP)—The Navy said today two unprecedented naval exercises involving the large-scale transfer of warplanes between aircraft carriers of United States, Britain and France are in the planning stage and may come off this week.

Headquarters of both the Atlantic Fleet and the Supreme Allied Command Atlantic (SACLANT) of the North Atlantic Treaty Organization in Norfolk said the revolutionary exercises are being considered.

Ike Doctrine Endorsed

CAPETOWN, South Africa, June 10 (AP)—Foreign Minister Eric Louw told Parliament today this nation must welcome the Eisenhower Doctrine, but proposals for U.S. military bases on the African continent "should be approached with reserve."

180-Foot Girard Petition

A 180-foot scroll, carrying signatures of Ottawa, Ill., citizens on a petition seeking reversal of U. S. decision to allow Army Specialist William Girard to be tried by a Japanese court, is displayed in Ottawa by X. W. Mitchell, top; Leroy Clemens, city editor of the Ottawa Republican-Times, and Fred A. Gerding, bottom, Ottawa banker. The three took the petition to Washington yesterday. **(AP Photofax)**

Girard's Home Town Appeals To White House

WASHINGTON, June 10 (AP)—A delegation from William S. Girard's home town went to the White House today to plead that he be tried by an American court for the death of a Japanese woman.

Girard is the Army specialist third class accused of fatally shooting Mrs. Naka Sakai while she was scavenging for scrap metal on an American firing range in Japan Jan. 30.

Under an international agreement covering U. S. forces in Japan, the Defense Department has consented to Girard's trial in a Japanese court.

His relatives and fellow townsmen in Ottawa, Ill., believe the 21-year-old soldier should have the benefit of a U. S. trial, either before a court-martial or in other legal proceedings in this country.

First to arrive today were Girard's older brother, Louis, 27, and Louis' wife, Shirley. They bore a petition signed by 6,800 mothers of Ottawa.

Later they were joined by three Ottawa businessmen, Fred Gerding Sr., chairman of the board of the First National Bank; X. W. Mitchell, manager of the Alliance Theater, and LeRoy Clemens, city editor of the Ottawa Republican-Times.

Gerding and his companions also brought a petition with them. They said it bore the names of more than 10,000 persons in the Ottawa area who are protesting the government's decision to allow a Japanese trial.

The U. S. attorney's office took a step later in the day by filing a request in federal court for the dismissal of proceedings brought by Girard's American attorneys to force his return to this country. The government contended the decision to allow Japan to try Girard was a "political decision not subject to judicial review."

High Court Reversal Frees Two Women

Military Trials Held Unconstitutional For Pair Who Slew Husbands Overseas

WASHINGTON, June 10 (AP)—The Supreme Court in an about-face today ruled that military trials would be unconstitutional for two women who killed their servicemen husbands overseas. The ruling freeing the two women.

The 6-2 vote left unsettled, however, the question whether courts-martial may try civilians who accompany the armed forces abroad for crimes involving punishment short of a possible death penalty.

Justice Black, in the majority opinion, seemingly ruled out the possibility that the women might be subject to trial in foreign courts.

He said that, at the time both women were tried, agreements were in force with Great Britain and Japan giving U. S. military courts exclusive jurisdiction in offenses committed by American servicemen and their dependents.

Today's ruling by a 6-2 vote held that civilians who accompany the armed forces overseas may not be tried in military courts for crimes committed abroad.

The tribunal's first decision—by a 5-3 vote announced June 11, 1956—upheld the authority of military courts to try civilians.

Then lawyers for two women convicted abroad of murdering their husbands won a reconsideration of the decision on the ground that constitutional questions had been left unresolved.

Today's ruling was announced by Justice Black.

"Ours is a government of divided authority on the assumption that in division there is not only strength but freedom from tyranny," Black wrote.

"And under our Constitution courts of law alone are given power to try civilians for their offenses against the United States."

The women involved are Mrs. Dorothy Krueger Smith, convicted in Tokyo for the stabbing of Col. Aubrey D. Smith; and Mrs. Clarice B. Covert, convicted in England for the ax murder of Sgt. Edward E. Covert. Both women got life sentences.

Today's ruling—by a 6-2 vote—means that both women go free. No civil court now has jurisdiction to try them on the murder charges.

Mrs. Smith is a daughter of a World War II commander in the Pacific, Gen. Walter Krueger, now retired. She is serving her sentence in the Federal Reformatory for Women at Alderson, W. Va.

Gen. Krueger began proceedings in U. S. District Court in Charleston, W. Va., to win release of Mrs. Smith but Judge Ben Moore upheld the court-martial conviction. Moore said Congress had power to provide for military trial of civilians abroad.

Mrs. Covert's conviction was reversed on a technicality by the U. S. Court of Military Appeals here. She was awaiting a second trial by court-martial at Bolling Air Force Base here when U. S. Dist. Judge Edward A. Tamm ordered her release on bail. Tamm said civilians accompanying the armed forces abroad were not subject to military trial.

Committee Delays Bakers Union Probe

WASHINGTON, June 10 (AP)—The Senate Rackets Investigating Committee announced today a postponement until June 20 of further hearings on affairs of the Bakers Union.

Contempt of Congress trials of two high Teamsters Union officials, at which committee officials may testify, were given as the main reason for the postponement. The hearings had been scheduled to resume Thursday.

Physicians Say Stomach Upset 'Mild'

Sudden Illness Not Related To Heart Attack, '56 Surgery

WASHINGTON, June 10 (AP) — President Eisenhower took some semisolid food and was reported "coming along very well" tonight after a stomach upset which his doctors described as mild.

The President was stricken with nausea last night. He had two or three vomiting spells and was fed through a vein early this morning. But his press secretary, James C. Hagerty, reported the President "coming along very well" at 6:30 p.m.

Hagerty's report came after the President's three attending doctors, said in a joint statement about two hours earlier that Eisenhower was "making a good recovery."

The physicians found no indication that the stomach seizure was related to the heart attack suffered by the President in 1955. And Hagerty, asked if the doctors ruled out any connection with the intestinal disorder which forced the President to undergo surgery a year ago, replied: "I would think so."

Appointments Cancelled

"The President is coming along very well," Hagerty told reporters at an early evening news conference.

Hagerty said Eisenhower took a serving of milk toast at 5 p.m. This was his first substantial food since he complained of stomach distress early last evening, presumably because of eating blueberry pie or some other food that disagreed with him.

Hagerty also announced that no doctor would remain at the White House tonight. The President's physician, Maj. Gen. Howard M. Snyder, lives about 10 minutes' drive away from the White House, to which his apartment is connected by a direct telephone line.

Eisenhower cancelled all his appointments for today and tomorrow but Hagerty said he didn't think the President would stay in bed throughout tomorrow.

Eisenhower's sudden illness—apparently from eating some food that disagreed with him—caused considerable concern in the light of his two serious illnesses in the past two years. Eisenhower was 66 last Oct. 14.

Selling Wave Hits Market

A heavy wave of selling hit the New York Stock Exchange upon the news of his illness. Later the market recovered most of its ground.

The 4:30 p.m. bulletin—Hagerty's third announcement of the day on the President's condition—said:

"The President is making a good recovery from his stomach upset.

"He has slept most of the afternoon without sedation or medication.

"He is now taking and retaining liquids by mouth. His pulse, temperature, respiration and blood pressure continue to be normal.

"The electrocardiogram (taken in midmorning to register heart performance) shows no change and he has had no cardiac symptoms.

"On the recommendation of the doctors the President's engagements for tomorrow have been cancelled to permit the President to complete his recovery."

Ty Power Returns

HOLLYWOOD, June 10 (AP)—Tyrone Power, who has been away from Hollywood for two years, returned today to costar in a movie with Marlene Dietrich.

Wind Fails Mayflower II; Arrival Time Uncertain

PROVINCETOWN, Mass., June 10 (AP)—The wind failed today just when Mayflower II was within a day's sailing of port.

The effect was to make uncertain arrival time of the 180-ton wooden bark repeating the Pilgrims' voyage of 1620.

Today was Mayflower II's 52nd day out of Plymouth, England, and her proximity to her destination indicated she was outsailing her predecessor by a considerable margin. The original Mayflower required 66 days for the voyage.

Ashore, both in Plymouth and across Cape Cod Bay at Provincetown, Mayflower's first stopping place and change in weather was a sharp disappointment.

Provincetown, at the seagirt tip of Cape Cod, had expected the 92-foot craft by midday tomorrow. But at noon Capt. Alan Villiers radioed: "Becalmed 60 miles west southwest of Nantucket Light. Unable to estimate time of arrival."

Mayflower still would have about 130 miles to sail beyond the lightship to arrive at Plymouth.

Beyond mention of the lack of wind, Villiers' messages did not describe the weather. But the Coast Guard said the sea was rough.

Perhaps the most anxious among those waiting was Mrs. Nancy Villiers, wife of the skipper. She arrived in Boston by air from London yesterday and was driven to Plymouth.

Today's Chuckle

Did you ever notice how often a narrow mind and a wide mouth go together?
(Copyright General Feature Corp.)

Supreme Court Gives Chessman Another Lease On Life

WASHINGTON, June 10 (AP) — Caryl Chessman, who has been sitting in death's cell in San Quentin's gas chamber for nine years, today won still another lease on life from the Supreme Court.

Dividing 5-3 the court ruled that California must not execute the convicted sex terrorist who turned author in prison pending another review of the case.

Justice Harlan, speaking for the majority, said "we must be deaf to all suggestions that a valid appeal to the Constitution, even by a guilty man, comes too late, because courts, including this court, were not earlier able to enforce what the Constitution demands."

Harlan said the "proponent before the court is not the petitioner (Chessman) but the Constitution of the United States."

Justice Douglas, in a dissenting opinion concurred in by Justice Clark, took vigorous exception.

"When the whole history of the case is considered, we seize upon a technicality to undo what has been repeatedly sustained both by the California Supreme Court and by this court," Douglas said.

Justice Burton also dissented but in milder tones. Burton said that in his view California "has accorded to this petitioner due process of law within the meaning of the Constitution of the United States."

Joining Harlan to constitute the majority were Justices Black, Frankfurter, Brennan and Whittaker. Chief Justice Warren took no part in the case.

The question before the court was whether Chessman was accorded due process of law in connection with proceedings concerning the accuracy and legality of a transcript of his 1948 trial.

The transcript was prepared by Stanley Frasier from notes taken by Ernest R. Perry, trial court reporter who died before he could transcribe all his notes. Frasier is a relative by marriage of the deputy district attorney who prosecuted Chessman.

Chessman tried unsuccessfully in November 1948 to have the California Supreme Court halt preparation of the transcript on the ground that Perry's notes could not be transcribed with reasonable accuracy.

Harlan said that Chessman was not represented either in person or by an attorney at a hearing at which the trial judge made his findings as to the accuracy of the transcript on which the case was appealed to the California Supreme Court.

Harlan said that under all the circumstances the settlement of the question violated Chessman's constitutional right to due process.

"We think the petitioner was entitled to be represented throughout these proceedings either in person or by counsel," Harlan wrote.

Ship Flying Israeli Flag Travels Gulf

LONDON, June 10 (AP)—Israel today was reported to have sent a cargo ship of its own under the Star of David flag through the Gulf of Aqaba.

Three hostile Arab neighbors—Egypt, Saudi Arabia and Jordan—are on the gulf but no shooting was reported.

Egypt had maintained a blockade of the gulf with guns on its own and Saudi soil for eight years to stop Israeli shipping. The blockade was lifted by Israel's invasion of Egypt last fall and Israel now is testing to determine whether it may be reimposed.

Isreal also has been reported preparing a test of passage through the Egyptian - straddled Suez Canal, the other main water artery denied to Israel by the Arabs, but has not yet tried it.

The Israeli embassy in London declined to comment on the reported Aqaba passage. Asked about the report, The Associated Press in Jerusalem replied "unable to send from here." This usually means censorship is imposed.

The Daily Mail and the Daily Express said the 1,554-ton freighter Atlit, flying the Israeli flag, sailed to Israel's port of Eilate at the head of the gulf. They gave no date.

The Atlit is one of the ships Isreal itself has said will be put into service in the gulf.

The press accounts said the Atlit left Israel's port of Haifa two months ago, sailed around the Cape of Good Hope and picked up cargo for Eilat at African ports. The voyage around Africa measured about 12,000 miles.

To reach Eilat, the Atlit would have to go through the Tiran Strait at the gulf's entrance, claimed as territorial water both by Saudi Arabia on the east shore and islands and Egypt on the west.

Milton Eisenhower's Condition Satisfactory

BALTIMORE, June 10 (AP) — The President's youngest brother, Milton S. Eisenhower, was bedded down in Johns Hopkins Hospital today for an indefinite period.

Milton's trouble was diagnosed as a kidney infection. Tests are continuing. Doctors reported a fever had dropped and that he spent a "comfortable, uneventful night."

House Opens Way For Voting On Rights Bill

WASHINGTON, June 10 (AP)—The House droned through its third and final round of general debate on civil rights legislation today, opening the way for voting on the highly controversial measure.

In the Senate, Sen. Dirksen (R-Ill) accused Southern foes of the legislation of filibustering in the Judiciary Committee. Sen. Eastland (D - Miss), the committee chairman, denied the charge after a closed-door session at which no action was taken on the disputed proposal.

"There is no filibuster," Eastland told reporters. "I think we have made progress and are effectively considering the bill."

Initial voting on the administration-backed proposal to protect voting rights of citizens may start in the House tomorrow if Southern opponents decide not to filibuster there. A final vote is scheduled for Thursday.

Pro-West Deputies Elected In Lebanon

BEIRUT, Lebanon, June 10 (AP)—Premier Sami Solh and 14 other pro-Western deputies were elected to Parliament in the first round of Lebanon's general election, the government reported today.

Solh's forces won 15 of the 22 seats at stake yesterday in Beirut and southern Lebanon. Parliament members will be elected from other districts in a series of elections on the remaining Sundays in June.

Sweden Is Victor

STOCKHOLM, June 10 (INS)—Sweden split two final singles matches today to achieve a 4-to-1 victory over Denmark in their Davis Cup European Zone quarter-final test.

Sweden plays Italy in the semi-finals.

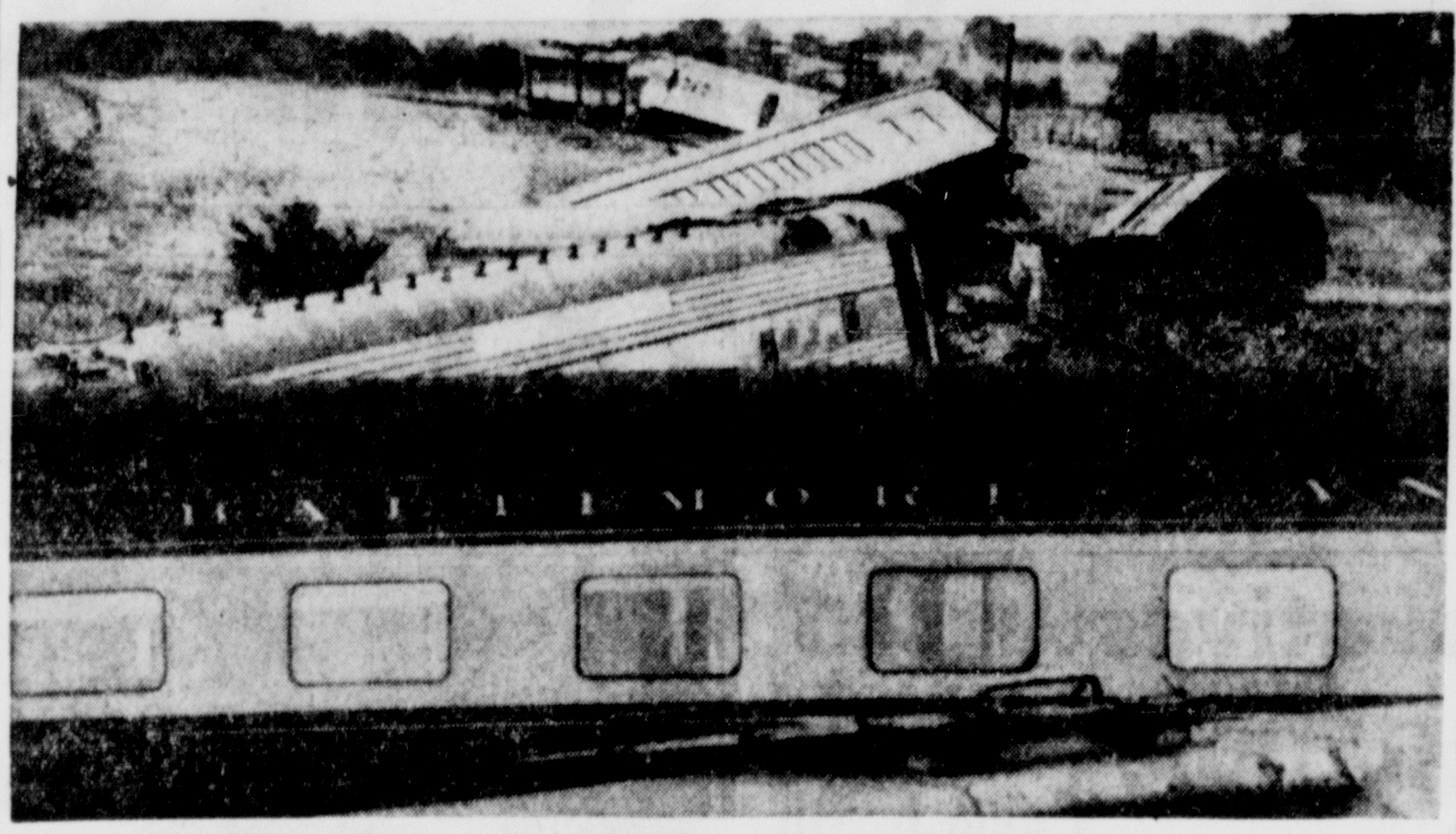

TRACK WASHOUT WRECKS TRAIN — Parts of seven of 10 derailed cars of the St. Louis-San Francisco's Texas Special passenger train are visible in this photo of the wreck scene 10 miles southeast of Miami, Okla. The derailment, blamed on a 30-foot section of washed out track, caused eight persons to be hospitalized. The train was en route from San Antonio, Tex., to St. Louis, Mo., when the wreck occurred near the Oklahoma-Missouri line. (AP Photofax)

AP And CTU Agree To Extend Contract

NEW YORK, June 10 (AP)—Commissioner Walter Maggiolo of the U.S. Mediation and Conciliation Service, announced today that the Associated Press and the Commercial Telegraphers Union had agreed to extend their contract until midnight Wednesday. The contract was due to expire at midnight tonight.

The federal service had summoned both parties to a meeting today in an effort to settle a wage dispute.

Maggiolo said in a statement that at his request "the parties have agreed to extend their contract to midnight, Wednesday, June 12. A further meeting has been scheduled for 10:15 a.m. Tuesday at the office of the Federal, Mediation and Conciliation Service."

Maggiolo said both parties agreed that he would speak for them. He said that neither side had changed its position.

Original demands by the CTU totaled $37 per week per man for a one-year contract. The union committee in negotiations reduced this to a package of $7 per week per man. The AP offered $3 per week per man.

12-Year-Old Boy Rescued After Tunnel Caves In

SALISBURY, Md., June 10 (AP)—Five schoolboys on summer vacation were digging a tunnel in a vacant lot here today when it caved in on one of them.

Twelve - year - old Bryan Washburn was under about 2½ feet of the sandy soil for several minutes before the father of another boy pulled him free and revived him with artificial respiration.

Peninsula General Hospital said the Washburn boy was in satisfactory condition later today, and had no specific injuries. Mrs. Washburn said her son could not move his arms or legs but she understood this was the result of the lack of oxygen.

The man who pulled the youngster from the tunnel was John S. Hudson, who owns an upholstery business. He and Mrs. Washburn told this story:

The boys with Bryan were Hudson's two sons, David, 9, and Stephen, 7; Jerry Williams, 10, and Jerry's 8-year-old brother, Tommy. Bryan had crawled into the tunnel to continue digging when the loose, moist earth collapsed.

The other boys ran for Hudson, who grabbed the boy by the ankles, yanked him free and began giving artificial respiration to the lifeless form. A neighbor, Mrs. Leo Welch, scooped some sand out of the boy's mouth and he began breathing.

The boy's father, Clifton Washburn, is a railroad freight conductor.

Assumes New Duties

BALTIMORE, June 10 (AP)—John Gordon Underwood assumed his new duties today as Assistant U.S. Attorney for the District of Maryland.

Underwood, 35, has been attorney for the Baltimore Legal Aid Bureau. Previously, the University of Baltimore graduate served on the legal staff of Baltimore Transit Co. and was in private practice.

Navy Pilot Killed When 'Chute Fails

FALLON, Nev., June 10 (AP)—A Navy jet pilot fell to his death today when his parachute failed to open after he ejected himself from his F9F Cougar jet at 5,000 feet.

He was Lt. (jg) Robert R. Briggs, 23, of Silver Spring, Md., and was based at Moffett Naval Air Station in California. He was the son of Mr. and Mrs. Raymond C. Briggs of Silver Spring.

Briggs had taken off from the Fallon Auxiliary Air Station today and was making his first gunnery practice run over the black rock bombing range. His jet engine flamed out.

Yemen Spurns Aid

CAIRO, June 10 (AP) — Egypt's Middle East News Agency said today that Yemen has rejected the Eisenhower Doctrine and any American aid.

Mexican jumping beans are not beans.

Petition Asks Referendum On Hospital Loan Issue

ANNAPOLIS, June 10 (AP)—More than 400 Charles County residents have signed a petition asking for a referendum on a new state law which would authorize the county commissioners to borrow up to $400,000 for hospital construction.

The law, passed by the 1957 General Assembly, provides for financing the h o s p i t a l bonds through property taxes. It was scheduled to go into effect June 1 but has been held up by the petition action.

The petition was filed with the secretary of state by Bennett Crain, Mt. Victoria attorney. It calls for referendum to be held on the matter at the 1958 general election.
at the last gubernatorial election.

To obtain a referendum, opponents of the bill must submit the signatures of 725 county voters, 10 per cent of the number who cast ballots for governor in the county

According to State law, at least half the names must be filed by June 1, and the rest by June 30. The petition filed by Crain May 31, contained 401 signatures. He has until the end of the month to get another 324 signers.

The attorney general has checked the first petition and ruled it is legally sufficient. If the remaining signatures are filed in time, all names will be advertised in a county paper 30 days before the election. If there are no valid objections to the names, the hospital loan question will be put to the county voters on the November ballot.

The bill provides that the money to be borrowed shall be used for construction of additional hospital facilities in the county "on or adjacent to the present hospital site."

The county's only hospital is the Physician's Hospital at La Plata.

NEW at-the-ear hearing aid by ZENITH offers more for $125 than others averaging $256!

More usable power! More convenience features! Broader sound range! Ten-Day Money-Back Guarantee! Yet far lower priced!

Zenith's Acoustic Engineers tested the Zenith *Diplomat* against eight competitive at-the-ear hearing aids purchased on the open market. These tests showed that the *Diplomat* at $125, offers far more advantages than any of the eight other brands averaging $256.

The *Diplomat* proved superior in: 1. *Maximum "sound magnifying range"* 2. *Maximum "loudness ceiling"* 3. *Convenience Features!* Only the *Diplomat*, of the models tested, offers all these: on-off switch, fingertip volume control, four transistors, choice of colors and earphones!

See and hear for yourself why Zenith is the world's largest-selling hearing aid. Visit your nearby Zenith Quality Hearing Aid Dealer, listed in the Yellow Pages. Or write to: ZENITH, Dept. K3FC, 5801 Dickens Ave., Chicago 39, Illinois. Do it right now!

Cadillac

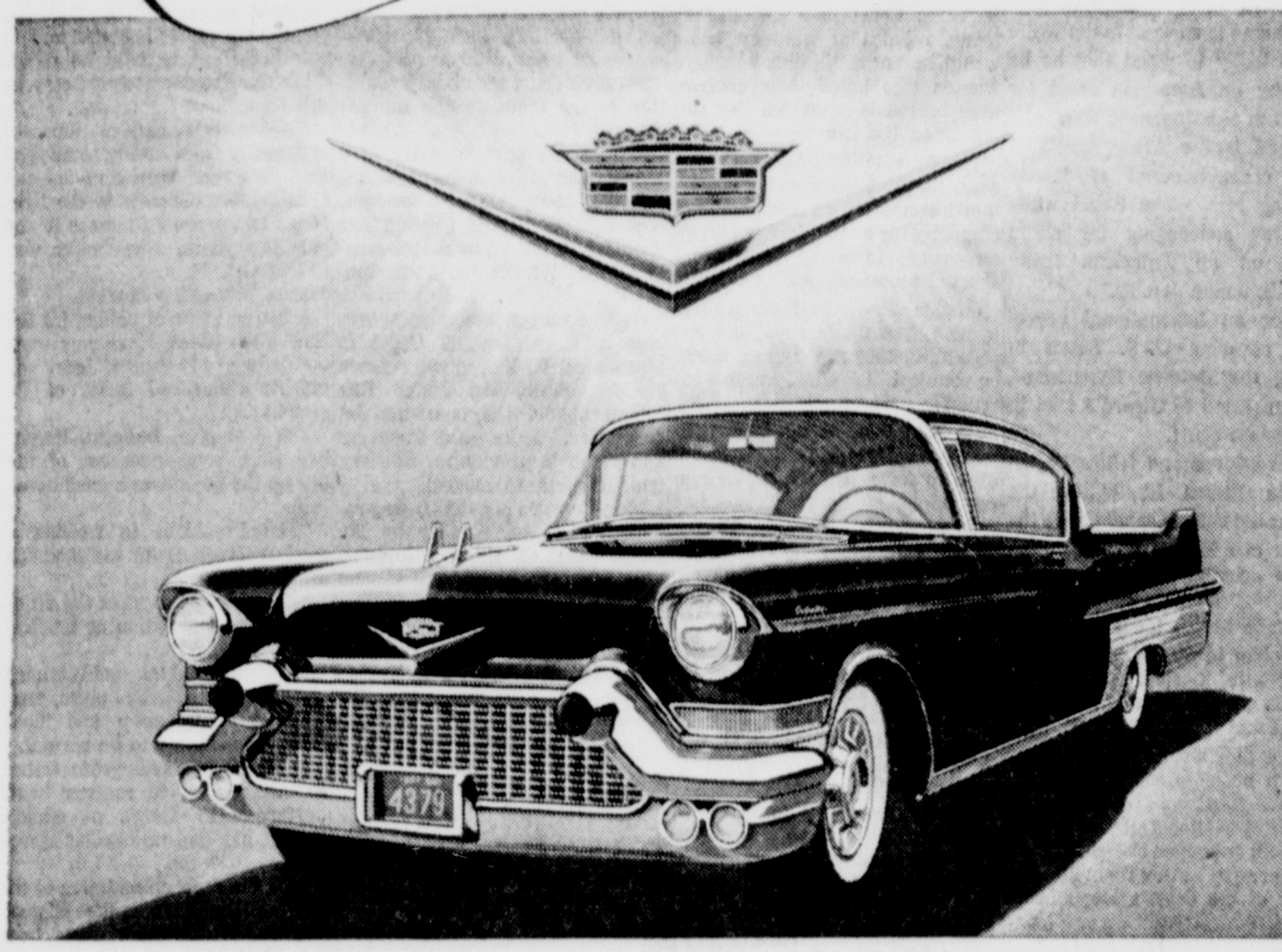

Greatness Is Never Achieved Suddenly!

It has long been true, in the affairs of men, that only time can confirm the gift of greatness.

Artist, statesman, writer, craftsman—each must await the years for the maturity of his talent and for the verdict of his judges.

And as it is in the affairs of men, so it is in the world of commerce. Nothing great was ever created suddenly—whether the product be that of an individual or of an organization.

Here, most certainly, is the very genesis of the unique position which Cadillac currently occupies in the hearts and minds of the world's motorists.

Since the first Cadillac car made its appearance more than fifty-five years ago, it has always been created to a single objective: to make it as fine a motor car as it is possible to produce.

And, without question, the mission and the accomplishment have been one and the same.

The goodness of Cadillac has, in fact, been so apparent over that lengthy span that the Cadillac name stands today as an accepted synonym for quality wherever highways exist.

The pretenders have come—and they have gone. For time is an exacting taskmaster—and only the principles that have created the great Cadillac car and only the devotion that has given it being have been equal to the challenge.

Never has this fact been more deeply etched in the public consciousness than it is during the present automotive year.

If you have yet to take the wheel of a 1957 Cadillac, you should hesitate no longer to visit your authorized Cadillac dealer.

Waiting for you in his showroom is proof beyond doubt that Cadillac is—in fact as in reputation—the Standard of the World!

VISIT YOUR AUTHORIZED CADILLAC DEALER

FIDELITY'S SENSATIONAL PACKAGE OFFER!

√ HOME OWNERS
√ APARTMENT OWNERS
√ COMMERCIAL USERS

NO MONEY DOWN
PAY NEXT FALL!

$1.00 A WEEK

—NOT 4
—NOT 5
But—WE GUARANTEE TO DELIVER 6
SCREEN-STORM WINDOWS AND ONE DOOR!

6 EXTRUDED ALUMINUM SCREEN-STORM WINDOWS

PLUS AN EXTRUDED ALUMINUM SCREEN-STORM DOOR

COMPLETE WITH ALL INSERTS

ALL FOR ONLY...

$79 FULL CASH PRICE

LOW BUDGET AND INSTALLATION AVAILABLE

CALL NOW!

OPERATORS STANDING BY 24 HRS. A DAY FOR YOUR CONVENIENCE

IN THE CUMBERLAND AREA
PARKVIEW 2-4210

OR MAIL COUPON TODAY ▶▶▶

FIDELITY STORM SASH CO.

FIDELITY STORM SASH CO.
1702 11th AVE., ALTOONA, PENNA.
GENTLEMEN:
PLEASE HAVE ONE OF YOUR REPRESENTATIVES CALL AT MY HOME SO THAT I MAY EXAMINE THE FIDELITY WINDOW MYSELF. I UNDERSTAND THAT I AM UNDER NO OBLIGATION.
NAME ....
ADDRESS ....
CITY .... STATE ..... PHONE No. ......

Cab Drivers Defended By 30 Award Winners

WASHINGTON, June 10 (AP)—Now look, Mack, you got it all wrong. Cab drivers are just like people. You know, get through the outer crust, and mostly they're kindly and courteous. Not at all like they're usually pictured.

Sure, you get some rotten apples. What business doesn't? But if you think a cab driver isn't a first rate citizen, well, Mack, you had better keep your mouth shut when you're around the 30 cabbies who are here as winners of driver awards.

These awards are given each year by the Plymouth people, who peddle taxicabs and naturally yearn to sell many more. The drivers saw Vice President Nixon, other points of interest, and talked shop the whole time.

Mack, you should meet Harry Schweitzer. He's as bald as linoleum, and he's quite a character, and he's from Brooklyn.

New York cabbies have a bad name, and Harry is sorry.

"Everybody comes to New York full of mistrust," he said sadly. "Since the first thing they see is the cabbie, they mistrust him most of all.

"Ridiculous. He's married, has responsibilities. I tell you the drivers in New York are the finest in the land."

You may wonder about this, Mack. Don't they drive pretty fast in New York?

This Schweitzer will admit, but he blames it on the native habitat.

"You know how it is in New York. Everybody is in a rush. You rush through your food, you rush through everything. The minute the picture is over, everyone rushes out like there weren't any more cabs in the world. Always running."

Yet Schweitzer has managed to herd his hack through this jungle for 30 years, and 1,125,000 miles, without an accident of any kind. And despite the rush, he's found time to be active in lodge work, to direct athletics for the Jewish Center baseball team, to be an air raid warden.

Or take Edwin R. Erickson of Lowell, Mass., who at first glance looks a lot like his senator, Leverett Saltonstall (R-Mass).

He's gone 15 years without an accident of any kind. He's active in church and Boy Scout work, and years ago, when he fancied himself an actor, he used to take part in church plays.

Erickson can prove he's not the aggressive type, for a psychologist dropped around and gave him the business. He passed okay. How about it, Mack? Could you?

Or take Berkeley R. Gustafson of Portland, Ore., who has gone 15 years without a chargeable accident. He's busy in everything from the Swedish Baptist Church to the Lions Club to the PTA to the Ancient Order of Camel Herders.

Gustafson thinks community work comes natural for a cabbie because he hears big, medium and little shots talking over problems as he totes them about.

"Some of it rubs off on you," he says.

Sometimes only ten pounds makes the difference between a bony figure and the willowy slenderness every woman wants

Secrets Of Charm

by John Robert Powers

Too-Too Thin

Nothing bores a man quicker than hearing a woman brag, "I eat like a bird." Eating is one of man's great pleasures, and he likes a companion that feels the same way about it.

Why does a girl broadcast her dislike of food? It's a very selfish attitude, for it spoils mealtime for all. Nothing will make a husband go home to mother faster than when his bride serves food as dull as her conversation about her diet. A poor cook plus a frustrating mealtime companion don't add up to happiness.

If you're one of those slim-janes with a can't eat problem, you had better take yourself in hand and determine to follow a new clear-cut routine. First, use the menus from our "Beauty Diet" to help you find the foods that will agree with you. Send 10 cents in coin to me, in care of this newspaper, for your copy, inclosing a self-addressed, stamped envelope.

An Edge On Your Appetite

Start the day out right. A happy mood at breakfast will send your husband off in a better mood for the day. To put an edge on your appetite for mealtime, get up earlier so that you are not rushed; drink a glass of cool (not cold) water; breathe deeply before an open window. Take a brisk shower and rub-down. Dress fully. Eat your breakfast in a most leisurely and relaxed fashion. If you smoke, do so moderately after you have eaten—never before!

Before other meals, try to walk for 10 minutes in the fresh air. At least relax in a chair for 10 minutes. If you are preparing the meals, walk away from the kitchen long enough to groom your hair, add lipstick, and gain composure. Eat more slowly and chew your food more thoroughly. At each meal, try to eat a little more than you desire until you can comfortably take as much as other members.

Try to walk a mile each day. And, if possible take a nap every afternoon.

(Copyright 1957, John F. Dille Co.)

Tomorrow: Topknot News

Lois Dayton

Graduate of
Fort Ashby High School
and
Catherman's Business School
Employed by
Sarosota (Florida) Bank
and Trust Company

NEW CLASS—JUNE 11

Approved for Veterans Training
Not an unemployed graduate
for twenty-three years

CATHERMAN'S
Business School

Phone PA 4-0966 Cumberland, Md.

Mr. Catherman: Please send me free information about Day School ( ) Night School ( )

My Name .... Phone ....

Address ....

ADVERTISEMENT

FALSE TEETH
That Loosen
Need Not Embarrass

Many wearers of false teeth have suffered real embarrassment because their plate dropped, slipped or wobbled at just the wrong time. Do not live in fear of this happening to you. Just sprinkle a little FASTEETH, the alkaline (non-acid) powder, on your plates. Hold false teeth more firmly, so they feel more comfortable. Does not sour. Checks "plate odor" (denture breath). Get FASTEETH at any drug counter.

German Prince May Claim Duke Of Cumberland Title

LONDON, June 10 (AP)—A German prince who fought with a German Panzer division in World War II today was reported seeking recognization as a British nobleman.

The Sunday Express said Prince Ernst of Hanover, 43-year-old grandson of Kaiser Wilhelm II, was preparing a petition to Queen Elizabeth II claiming the title of Duke of Cumberland.

The prince holds British nationality under a 250-year-old law granting citizenship to the House of Hanover—once the ruling house of England. Prince Ernst, who lives in Germany, holds German citizenship as well.

The dukedom of Cumberland, created in 1799 by George III, was removed from the Roll of Peerages in 1919 when the holder, Prince Ernst's grandfather, fought against the Allies in the first world war. The way was left open for the duke's successor to petition for restoration under the Act of Deprivation which read:

"Her majesty may refer such petition to a committee of the privy council . . . and may direct that the peerage be restored."

The German prince, if he succeeds in gaining the title, will be entitled to a seat in the House of Lords, ranking 23rd among the 956 members.

Prince Ernst, tall and dark, was educated at Oxford and is a close friend of Britain's royal family.

His brother, Prince George, is married to Prince Philip's sister, Sophie.

When Prince Ernst married Princess Ortrud of Schleswig-Holstein in 1951 after World War II Britain's late King George VI loaned the bride a diadem from the crown jewels for the wedding. The British royal family—although invited—was not officially represented.

$10\frac{1}{2}$ Billion In Sales

WASHINGTON, June 10 (AP) — Wholesaler's sales totaled nearly $10\frac{1}{2}$ billion dollars during April, the Commerce Department said today.

After allowances for seasonal and trading day differences the April sales were about the same as in March and about 3 per cent higher than in April 1956.

Steel Production

NEW YORK, June 10 (AP) — The nation's steel mills will operate at 88.2 per cent of rated capacity this week and produce 2,257,000 tons of ingots and steel for castings, the American Iron & Steel Institute said today.

The institute reported that production last week amounted to 2,240,000 tons, which was 87.5 per cent of capacity.

Fall Fatal To Woman

MOUNT RAINIER, Md., June 10 (AP)—Mrs. Marget N. Howell, 43, died last night from a fractured skull, suffered police said, when she tripped on a child's baton and fell down basement steps at a friend's home.

STOP TERMITE DAMAGE
Phone PA 2-0345
Free **inspection**
CALL "Otto" THE ORKIN MAN
ORKIN SINCE 1901
WORLD'S LARGEST

dad will be glad you saved at

FATHER'S DAY
SUNDAY, JUNE 16

Montgomery Ward

Baltimore Street
At George
Phone PA 2-3700

Father's Day GIFTS

from Wards Sportswear Spectacular selections

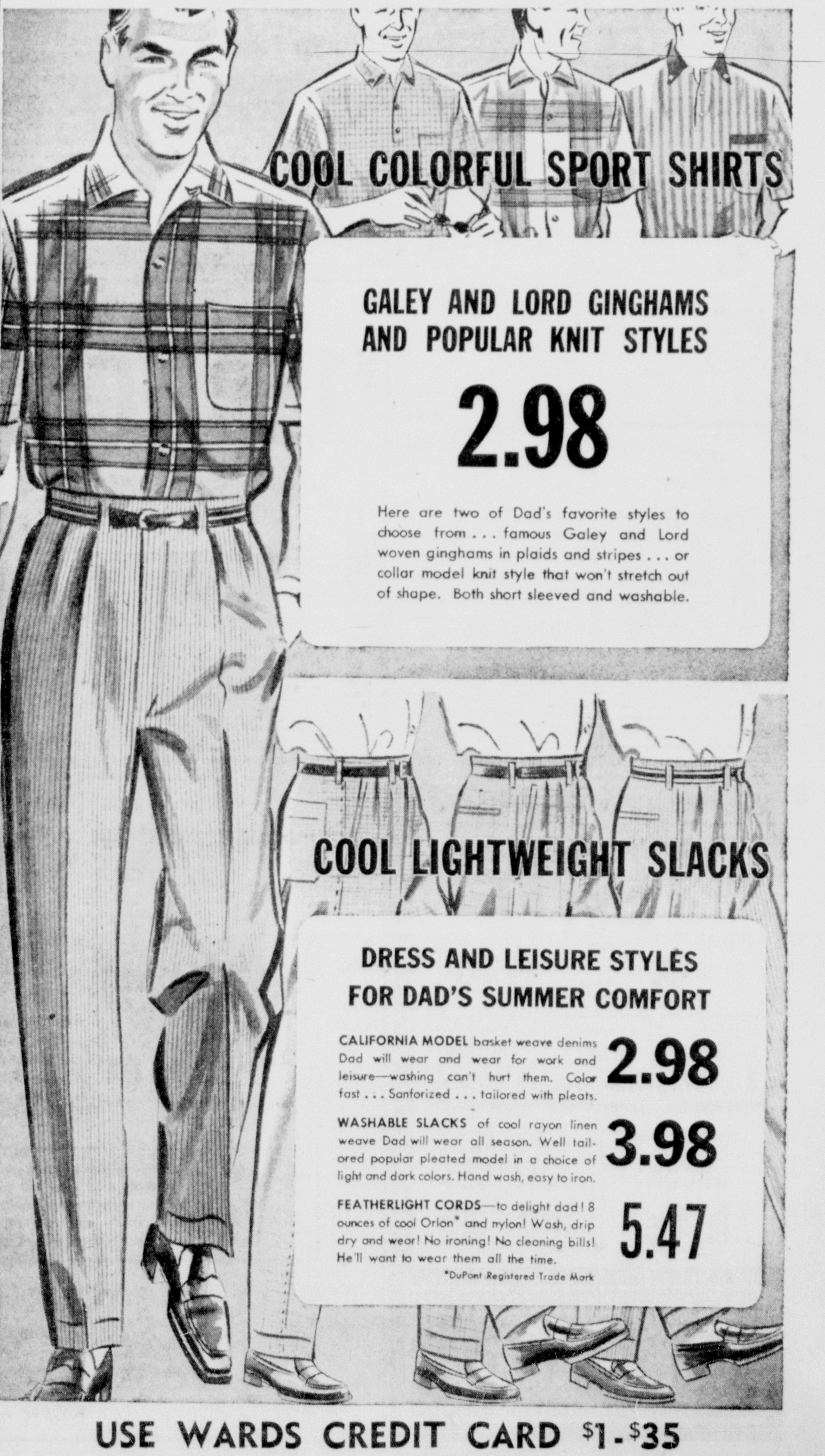

COOL COLORFUL SPORT SHIRTS

GALEY AND LORD GINGHAMS AND POPULAR KNIT STYLES

2.98

Here are two of Dad's favorite styles to choose from . . . famous Galey and Lord woven ginghams in plaids and stripes . . . or collar model knit style that won't stretch out of shape. Both short sleeved and washable.

COOL LIGHTWEIGHT SLACKS

DRESS AND LEISURE STYLES FOR DAD'S SUMMER COMFORT

CALIFORNIA MODEL basket weave denims Dad will wear and wear for work and leisure—washing can't hurt them. Color fast . . . Sanforized . . . tailored with pleats. 2.98

WASHABLE SLACKS of cool rayon linen weave Dad will wear all season. Well tailored popular pleated model in a choice of light and dark colors. Hand wash, easy to iron. 3.98

FEATHERLIGHT CORDS—to delight dad! 8 ounces of cool Orlon* and nylon! Wash, drip dry and wear! No ironing! No cleaning bills! He'll want to wear them all the time. 5.47

*DuPont Registered Trade Mark

USE WARDS CREDIT CARD $1-$35

We use our phone as our bargain shopper

I'm a mother with three small children who are too young to be left alone. As a result, I can hardly ever find the time to go to a sale in person.

So I've made my phone my bargain shopper. And does it save me money!

Last month, for instance, I saved over $60 on a TV set. They were on sale but, as usual, I didn't have the time to go to the sale. I phoned the store and explained my situation. They were nice enough to send one out on trial, which we liked and bought.

We also use our phone to *hunt* for bargains, such as one-day sales on play clothes for the kids, gardening needs, many things a growing family uses.

Our telephone bargain-hunting savings are often small. But we believe they add up to enough so that our phone pays for itself—and we know our phone gives us more time to live our lives as we like.

THE C & P TELEPHONE COMPANY OF MARYLAND

Gives so much—costs so little

ASSAULT SHAKER

THE U.S. ARMY'S latest assault boat, under development at Fort Belvoir, Va., is shown during a test. Called the T-8, it will carry 15 men when paddled and nine when using a 25-horsepower motor. It weighs 225 pounds, can be carried by six men and is inflatable. *(International Soundphoto)*

DEATHS AND FUNERAL NOTICES

MRS. ELIZA W. FLYNN

PARSONS—Mrs. Eliza Wratchford Flynn, 87, widow of William A. Flynn, died Sunday at the home of a granddaughter, Mrs. Ross Fox, Dry Fork.

Surviving are three sons, Frank Wratchford, Dry Fork; Thomas Wratchford, Parsons, and Dewey Wratchford, Thomas; two daughters, Mrs. Mary B. Wilfong, St. Louisville, Ohio, and Mrs. Ocie Summerfield, Webster Springs; two brothers, Robert Smith, Parsons, and A. M. Varner, Dry Fork; 29 grandchildren, 79 great-grandchildren and 27 great-great-grandchildren.

The body is at the Fox residence. Services will be conducted today at 2 p. m. (EST) at the Dry Fork Assembly of God Church by Rev. Kenneth Seitz and interment will be in the Smith family cemetery, Middle Mountain.

CHARLOTTE BULFORD

ROWLESBURG—Charlotte Ann Bulford, four-month-old daughter of George S. and Ruby Minnie (Watkins) Bulford, died last Friday at her home here.

Besides her parents, she is survived by a brother, George S. Bulford Jr., at home; her paternal grandfather, Frank Bulford, of here; her maternal grandfather, Lewis F. Watkins, of here, and her maternal great grandfather, William Watkins, of here.

Services were conducted yesterday at the Red Rock Church, and interment was in the church cemetery.

MRS. FRANCES MOOREHEAD

BLOOMINGTON — Mrs. Frances B. Moorehead, 86, widow of William Moorehead, died yesterday at her home in Sewickley, Pa., where she had been bedfast since February.

Born in Virginia, a daughter of the late Samuel and Elizabeth (Carlyle) Simpson, she came to Bloomington as a child and resided here until two years ago when she moved to Sewickley.

Mrs. Moorehead was a member of Bloomington Methodist Church and Bloomington Council 73, Daughters of America.

Surviving are five sons, Fred Moorehead, Worthington, W. Va.; William Moorehead, Beryl, W. Va.; Virgil Moorehead, Bloomington, and Harlan and Claude Moorehead, both of Sewickley; three daughters, Mrs. Curtis Wilson, McCoole, and Mrs. Walter Mitter and Mrs. Delbert Streets, both of Bloomington; a sister, Mrs. Walter Moore, Cumberland, 31 grandchildren and 33 great-grandchildren.

The body is at the home of her daughter, Mrs. Mitter, in Bloomington.

Funeral services will be held Thursday at 2 p. m. at Bloomington Methodist Church with Rev. Edwin Smith, pastor, officiating. Interment will be in Bloomington Cemetery.

HENRY L. DAUGHERTY

Henry Lewis Daugherty, 80, died Sunday night at his home, 22 North Lee Street.

A native of Nazarath, Md., he was born July 29, 1876 a son of the late James H. and Martha E. (Pusey) Daugherty.

He was a retired shoe salesman, and a member of Centre Street Methodist Church.

Survivors include his widow, Mrs. Frances Estelle (Eskridge) Daugherty; two sons, H. W. Daugherty, Butler, Pa., and Lewis E. Daugherty, Arlington, Va.; four daughters, Mrs. Thelma E. Lias, New York; Mrs. Frances L. Cockrell, Richmond, Va.; Mrs. Mildred E. Shapard, Tulsa, Okla., and Mrs. Mary Sleeman, Wheaton, Md., and eight grandchildren.

The body is at the Stein Funeral Home where services will be conducted Wednesday at 2 p. m. by Rev. Carlton Harris, pastor of Centre Street Methodist Church. Interment will be in Hillcrest Burial Park.

MRS. HERMAN A. SHUTTS

PETERSBURG — Mrs. Ethel B. Shutts, wife of Herman A. Snutts, Fairmont, died Saturday in a hospital there.

Survivors, besides her husband, include a daughter, Mrs. George Harmison, Petersburg.

The body is at the Fairmont residence. Services will be conducted today at First Methodist Church there and interment will be in Bridgeport Cemetery.

LEARN TO SWIM

I guarantee to teach anyone. Class now forming. Transportation can be arranged. Celanese Pool. Phone PA 2-9705.

"Ike" Law, Instructor.

Adv. N-T June 6,7,8,10,11,12

NEW STAG LATHER

Shave Cream

For the Smoothest, Coolest, Easiest Shave of Your Life.

35c

FORD'S DRUG STORE

Cumberland and Frostburg

Visit Frostburg

FROSTBURG — Mrs. Kathryn Yates and Harry McKenzie, Rockville; Mr. and Mrs. Lester Batie, Laurel, and Mr. and Mrs. John L. Frost, Hagerstown, were recent visitors at the home of Mr. and Mrs. Lawrence Sweitzer, 73 Hill Street.

Underwood To Crown W.Va. Dairy Princess

CHARLESTON, W. Va., June 10 (AP)—Gov. Underwood will crown the state's 1957 Dairy Princess here June 18 at the annual Dairy Industry Banquet sponsored by the West Virginia Dairymen's Assn.

The winner of the statewide contest will compete for the title of American Dairy Princess at the International Dairy Show in Chicago, Oct. 10-12.

Mt. Savage Personals

Mrs. George Shaffer and infant son, Kevin, returned home from Sacred Heart Hospital.

Mrs. Evelyn Blank returned home after being a patient at Sacred Heart Hospital.

Mr. and Mrs. Colin Bowers are visiting their son-in-law and daughter, Mr. and Mrs. Sam Elliott, Norfolk.

Mr. and Mrs. James Dunn, Hagerstown, returned home after visiting Mr. and Mrs. Frederick Miller.

Women Of Moose Announce Election

FROSTBURG — Chapter 221, Women of the Moose will elect new officers at their meeting Thursday at 8 p. m. in the Moose Home, West Main Street. An initiation of new members will also be held.

Refreshments will be served. An invitation has been received by both the Women of the Moose and the Loyal Order of Moose to attend the installation of Piedmont Chapter 925. Next Sunday at 1:30 p. m.

Social Chart

The Ladies Auxiliary of Ellerslie Volunteer Fire Company will hold a rummage and bake sale tomorrow from 11 a. m. until 3 p. m. in the fire hall.

Club Receives

(Continued from Page 6)

the Lord's Prayer and recited the Homemaker Creed. Mrs. William Flora read the history of the song, "This Is My Father's World," which was sung by the group. The club also sang, "Home on the Range."

Next month's meeting will be at the home of Mrs. Stanley Morris, with Mrs. Mary Leasure co-hostess.

Mrs. Mary Dicken was introduced as a member. Others present were Mrs. Clarence Stewart, Mrs. Lawrence Miller, Mrs. Edward Naughton, Mrs. Charles Rudolph, Mrs. Stanley Morris, Mrs. Arthur Scrivo, Mrs. Stanley Leasure and Mrs. Roy Hinkle.

On Cruise

Miss Doris Twigg, R. N., Houston, Texas, daughter of Mr. and Mrs. Sylvester Twigg, Winchester Road, is on a 60-day cruise in the Bahamas. A graduate of Memorial Hospital School of Nursing, Miss Twigg is a member of the surgical staff of Herman Hospital, Houston, and is attending the University of Houston working for her master's degree in Nursing.

— ADVERTISEMENT —

Popular "Get-Acquainted" Plan Resumed

The local office Aetna Finance Co. is again offering worthy persons $50 on name only for 30 days. The total cost is only $1.50. Fast, while-you-wait service is offered. Persons needing extra cash till pay day or for other expenses are invited. Other loans up to $1,500, also available. Call or see Aetna, 48 N. Centre St. Dial PA 4-5800. (Loans over $300 made under Md. Industrial Finance Act.)

Oldtown Personals

Mr. and Mrs. Dorothy Hinkle and family of Woodville, Ohio, returned home after visiting their parents Mr. and Mrs. James Shaw, here, and Mr. and Mrs. N. B. Hinkle, at Green Spring, W. Va.

Cpl. and Mrs. Daniel H. Nixon of Frankfurt, Germany have announced the birth of a son on May 21. Mrs. Nixon is the former Miss Eva Mae Schaidt.

Mrs. Thomas Mider and son Garrett of Washington are visiting at the home of Mr. and Mrs. Claude Miller.

Mr. and Mrs. James McGuirk of Tampa, Fla., returned home after visiting Mrs. Vernon Livengood.

Mrs. Christine Medford, Noble, Ohio, is visiting her mother, Mrs. Katie Dolan.

Pool Is Open

PIEDMONT — The Piedmont Swmming Pool has been opened for the season. It did not open on Memorial Day as scheduled due to leaks in the drain valve which have been fixed.

Meter Tax Drops

KEYSER — Parking meter receipts for the past week amounted to $338.30 a slight decline from the previous week, when the receipts were $348.88, according to Carl F. Theis, Jr., city clerk.

Wild rice, long a favorite of gourmets, is not rice at all. It is actually a perennial grass indigeous to North America. Most of the annual crop is still hand-harvested by Indians in the lake regions of Minnesota, Wisconsin, and the Canadian provinces of Manitoba and Ontario.

ADMINISTRATRIX NOTICE

This is to give notice that the subscriber has obtained from the Orphans' Court of Allegany County, Maryland, letters of administration on the estate of Albert David Jobson, late of Allegany County, Maryland, deceased. All persons having claims against the deceased are hereby warned to exhibit the same, with the vouchers thereof duly authenticated, to the subscriber on or before the 7th day of December, 1957. They may otherwise by law be excluded from all benefit of the said estate. All persons knowing themselves indebted to said estate are requested to make immediate payment.

Given under my hand this 7th day of June, 1957.

EVA J. HENRY,
Administratrix,
96 Wright Street,
Frostburg, Maryland.

Adv. N-June 11-18-25; July 2

Baltimore St. at George St.

Montgomery Ward

Phone PA 2-3700
Monday 9:30 - 9
Weekdays 9:30 - 5
Saturday 9:30 - 6

customagic ready-made slip covers are really different . . . here's why

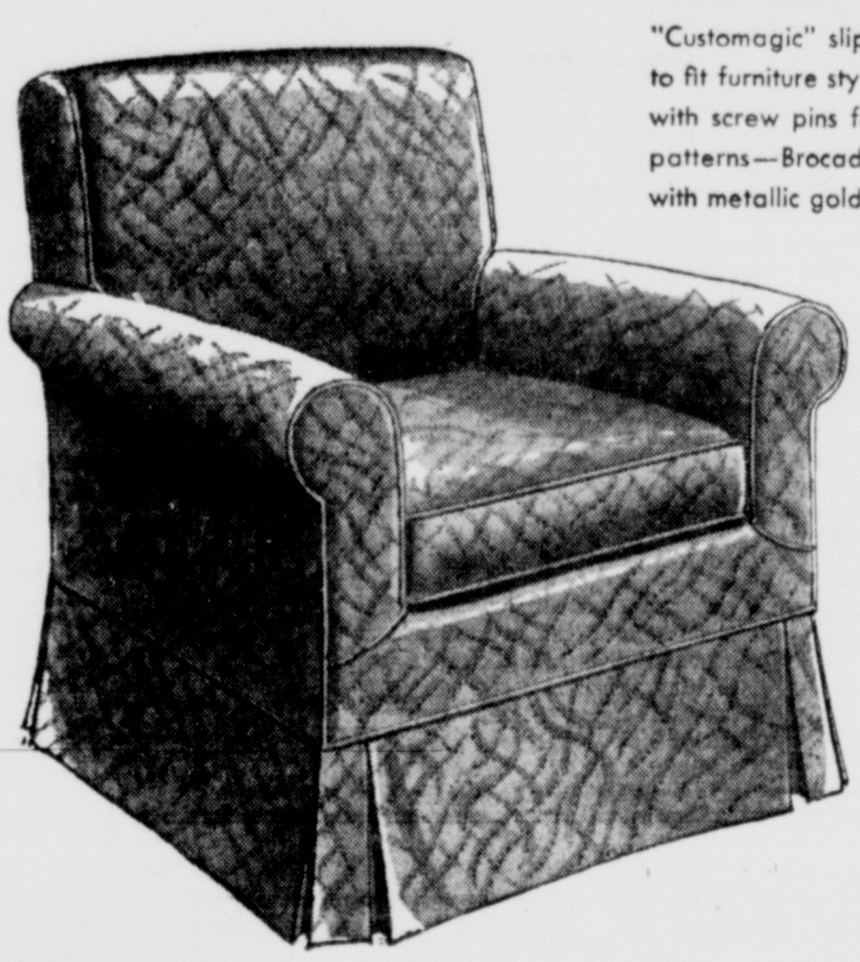

fit furniture you could never fit before!

"Customagic" slip covers, in pre-tailored adjustable parts to fit furniture styles that never "took" a cover before! Join with screw pins for smooth, "custom" look. Choose from 3 patterns—Brocade, Modern and Floral—in decorator colors with metallic gold overlays. Washable cotton barkcloth.

Slip pre-tailored parts on in minutes—join with screw pins.

Perfect fit with self-corded outside seams, overcast inside seams.

15.98 CHAIR COVER

SOFA COVER ONLY 29.98

10% DOWN balance in small monthly payments.

USE WARDS CREDIT CARD PLAN $1-$35

When Pennies Count, Count on the P.S.

PUBLIC PRIDE INSTANT COFFEE 4 OZ. JAR 69c

Public Pride Oleo 2 1-lb. Cart 41c

Tuxedo Tuna 2 Cans 41c

Sweet Pot'toes 2 No. 2½ Cans 41c

Wilson's Sliced BACON lb. 45c

U. S. No. 1 New POTATOES 10 lbs. 39c

PUBLIC SERVICE FOOD MARKETS

26 N. GEORGE STREET AND CRESAPTOWN

BIG TRADE-INS FOR REFRIGERATORS IN OPERATING CONDITION

$150 FOR YOUR REFRIGERATOR

ON THIS 1957 FRIGIDAIRE IF YOUR TRADE-IN IS A STANDARD MAKE AND NOT OVER 5 YEARS OLD

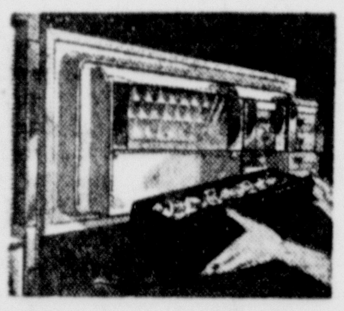

AMAZING ICE-EJECTOR

Ice-Ejector pops cubes out of tray into storage bin at the mere touch of a lever. Always lots of cubes handy with no mess or trouble.

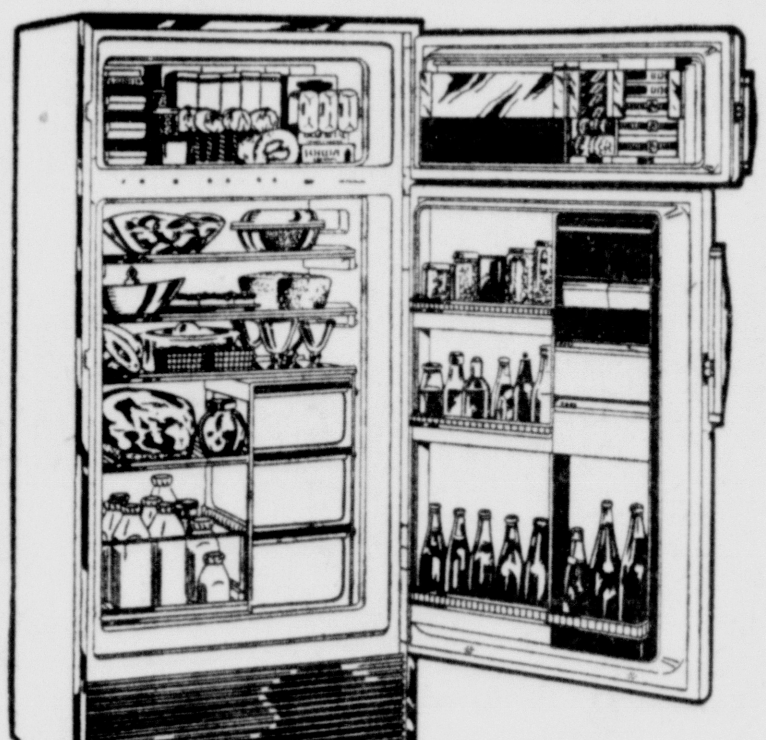

ROLL-TO-YOU SHELF

This model features PLENTY of storage space. Foods are easily accessible. Three-Deck-er Glide-Out storage holds more than half a bushel of fruits and vegetables.

TRIPLE DECK STORAGE CENTER

FRIGIDAIRE IMPERIAL FREEZER-REFRIGERATOR

★ FREEZER HOLDS 84 POUNDS

★ AUTOMATIC DEFROSTING REFRIGERATOR

★ NEW 'SHEER LOOK' DESIGN
Sleek, elegant . . . designed to fit-in, blend-in, build-in any kitchen

★ STORAGE DOOR WITH FIVE REMOVABLE SHELVES

20 SQ. FT. of STORAGE SPACE
TWIN PORCELAIN HYDRATORS
BUTTER CONDITIONER
ACID RESISTING PORCELAIN REFRIGERATOR SECTION
ADJUSTABLE COLD-CONTROL

$10 DOWN DELIVERS

LIVE BETTER ELECTRICALLY

WHERE you buy is just as important as WHAT you buy. Our factory-trained experts provide 'round the clock service on every appliance purchased in our store.

YOUR POTOMAC EDISON CO. STORES
Cumberland — Frostburg — Lonaconing — Hyndman

YOUR POTOMAC LIGHT & POWER CO. STORES
Keyser — Piedmont — Romney — Moorefield — Petersburg

Losing Bidder Seeks To Upset State Contract

BALTIMORE, June 10 (AP) — A court trial by a losing bidder seeking to invalidate award of a contract for a State office building in Baltimore started today.

Judge Edwin Harlan is hearing the injunction suit brought against the State Board of Public Works and Blake Construction Co. of Washington, D. C.

Blake was awarded a contract for the 15-story building on Jan. 31 after bids by it and four other contractors all were turned down in December because they exceeded estimates.

The state board renegotiated only with Blake. This evoked a series of protests culminating in the court suit by the Terminal Construction Co. of New Jersey and Baltimore Contractors Inc.

Terminal and Baltimore contractors submitted a joint bid that was a close second to Blake's original proposal. They protested failure of the state to award the contract subject to competitive bidding.

James J. O'Donnell, director of public improvements, was called as a witness today by the protestants. He admitted under questioning that Hooper S. Miles, state treasurer, felt that since Blake was the initial low bidder it only should be given an opportunity to scale down its estimate.

Miles, Gov. McKeldin and State Treasurer Millard Tawes comprise the Board of Public Works.

Protests over the contract award for which $11,825,000 is budgeted resounded in the Maryland Legislature early this year.

Rail Line Given Up

WASHINGTON, June 10 (AP)—The Interstate Commerce Commission today authorized abandonment of a nine-mile rail line in Talbot County, Md., owned by Delaware Railroad Co. and operated by the Pennsylvania.

The company said the line between Easton and Oxford, had been operated at a loss.

Best Buy Of All!

A NEW 1957 KELVINATOR AUTOMATIC WASHER or DRYER

Washer prices start at $219.95

Dryer prices start at $189.95

Green Hartman Appliance Center

198 N. Centre St.

Dial PA 4-0730

Missing Couple Reported Seen In Philadelphia

PHILADELPHIA, June 10 (AP) — A couple fitting the description of the daughter of a Swedish air attache and a U.S. Senate page boy who are believed to have eloped were reported seen here yesterday.

Captain James E. Silvea of the Washington, D. C., police notified local police early today of a telephone call received by the girl's mother that the girl, Christine Wennerstrom, 16, and Huw Williams, 18, might have been here.

Silvea said George Augustus had telephoned Mrs. Stig Wennerstrom that a couple answering their description were seen here in a car bearing Virginia License plates near City Hall.

The two teenagers are believed to have eloped June 2 in a car belonging to the youth's mother, Mrs. Donna Lee Williams, of Falls Church, Va.

Court Is Asked To Kill Va. Pupil Placement Act

RICHMOND, Va., June 10 (AP)—A Fairfax County mother whose two sons were dropped from public school petitioned the State Supreme Court today to hold Virginia's Pupil Placement Act unconstitutional.

Counsel for Mrs. Theo Defebio, in a mandamus petition filed with the court, declared the act violated both the State and federal constitutions. The mandamus action was resorted to in an effort to have Mrs. Defebio's two sons reinstated in the Fairfax schools without the mother signing the placement applications required by the Pupil Placement Board.

The Supreme Court gave attorneys for the respondents—the Fairfax School Board, the State Board of Education, and the State Superintendent of Public Instruction—ten days in which to file answers to the petition.

The three-member placement board was not named a respondent in the petition. Later, Mrs. Defebio's attorneys told the newsmen their position is that the board is an unconstitutional entity.

The Supreme Court set mid-August as the deadline for the filing of briefs prior to oral arguments. This indicated there would be no decision until after the court's September term in Staunton.

The petition was filed as the court met here today for its June term. At the conclusion of the June term the court will be in recess for the summer.

Counsel for Mrs. Defebio, C. Douglas Adams Jr. and Albert I. Kassabian, cited four grounds for their mandamus plea.

They contended the dismissal of the two Defebio boys because of the mother's refusal to sign the applications for placement "unlawfully deprives the infant plaintiffs of the rights to attend. . . public schools of Fairfax County, which rights are guaranteed by law."

They also contended the dismissal of the children from school forces them "to violate the Virginia compulsory school attendance laws."

On the average, cigaret smokers throw away about one-quarter of each cigaret.

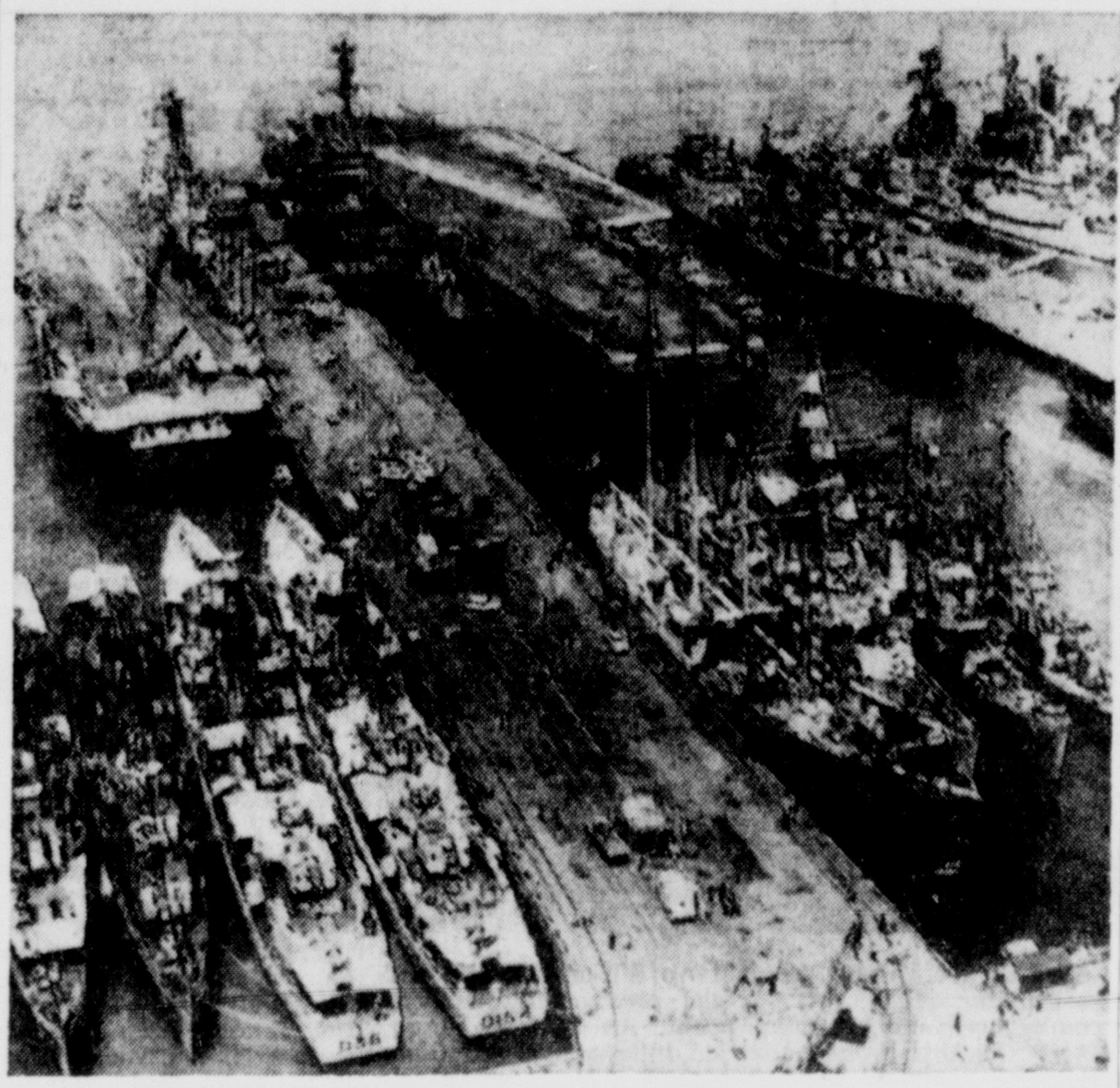

READY FOR INTERNATIONAL NAVAL REVIEW—The British aircraft carrier Ark Royal (left) and one of America's biggest flattops, the U. S.S. Saratoga, are tied side-by-side at their pier at the Norfolk Naval Station before moving out to participate in the International Naval Review. In the foreground, left to right, are: U. S. S. H. Purvis and the U. S. S. Gainard; the British fleet escort ships Diamond and Duchess; Spain's four-masted schooner Juan Sebastian de Elcano; the U. S. Duxbury Bay; the Aguirre of Peru and the U. S. S. Burdo. (AP Photofax)

Book Match Assn. Founder Buried

WASHINGTON, June 10 (AP) Horace Edgar Rush, 80, who in 1955 founded the International Book Match Assn., an organization of matchcover collectors, was buried today. Rush, who had one of the nation's largest collections of match book covers, died Friday at his home in suburban District Heights, Md.

Ike Sends Postmaster Nominations To Senate

WASHINGTON, June 10 (AP) — President Eisenhower today sent to the Senate these postmaster nominations:

Maryland—Luther V. Winstead, Clinton and Richard E. Howard, Funkstown.

Virginia—George Paschal Grindstaff, Damascus; Arthur B. Chard, Fieldale; Kenton H. McCoy, Lexington; Louis A. McVey, Meadowview.

West Virginia—Fred E. Wiseman, Charleston; Evelyn Wolford, Edgarton; Ruby Cobb, Glasgow; Andrew J. Stacy, Iaeger; Myrtle H. McCane, Mallory; Frederick F. Murphy, War; John J. Miller, Winona.

Radio Station Planned

WASHINGTON, June 10 (AP)—The Communications Commission today received this application for new radio station:

Russell H. Morgan (box 28) Westminster, Md., for a station at Shippensburg, Pa., on 1480 kilocycles, 500 watts, daytime.

NOAH NUMSKULL

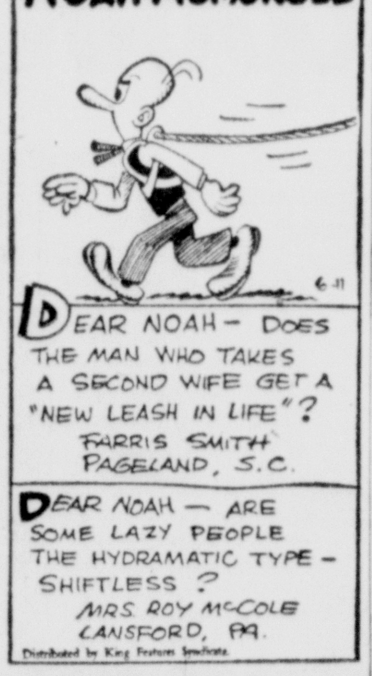

Safe, $2,700 Stolen

ALEXANDRIA, Va., June 10 (AP) —A safe containing $2,700 in cash and checks was stolen from a gasoline service station early today.

Police said the safe had been fastened to the floor with 5-inch bolts. They said Henry A. Davis, owner of the station, reported the safe contained $2,500 in currency in addition to change and checks.

Male and female pheasants do not associate except during the breeding season.

6,000,000 Needy Persons Aided By Adventists

BALTIMORE, June 10 (AP)—More than six million needy persons throughout the world received aid valued at 24 million dollars from the Seventh-day Adventist Church during 1956, an official said today.

David G. Fleagle, welfare and Sabbath school director of the Chesapeake Conference of Adventists, said the amount was a gain of more than 9½ million dollars over 1955.

The Baltimore church leader spoke at the annual summer Bible conference of Maryland-Delaware Adventists in suburban Catonsville.

Fleagle said 4,895,600 articles of clothing, 2,056,115 food baskets, and 6,077,203 hours by church members were given to the needy. The aid was dispensed by 4,374 local church welfare groups and 423 other welfare units, he said.

"The church recognizes the fact that it needs to look after the physical as well as the spiritual needs of the people," he said.

Fleagle displayed to persons attending the 10-day meeting a new disaster truck which was purchased, equipped and manned by representatives of the church's welfare division.

The truck will be available for emergencies throughout Maryland. It will be based in Baltimore. It is equipped with medical supplies, blankets, stretchers and first aid equipment.

The first in a series of five major addresses was given tonight by James E. Chase of Washington, associate secretary of the radio-television department of the General Conference of Adventists. He will speak every night through Saturday.

LEARN to DANCE

SPECIAL RATES — 2 for 1! Bring a friend and halve the cost.

MOYER DANCE STUDIO

Phone PA 2-2310

231 S. Mechanic St.

U. S. No. 1 New White Potatoes 10 lbs. 39c

Home Grown Head Lettuce 2 Large Heads 35c

Fresh Green BEANS 2 lbs. 39c

Crisp Calif CARROTS 2 1-lb. Pkg. 25c

Juicy Calif LEMONS 49c Doz.

Large Fla. ORANGES 47c Doz.

FREE DELIVERY ON ORDERS OF $5.00 OR MORE

FRANTZ SUPER MARKET

JUST A FEW BLOCKS FROM BALTIMORE ST.

RIDGELEY, W. VA. DIAL RE 8-9511

PLENTY OF FREE PARKING SPACE

At Gulf stations now...

THE FINEST GASOLINE EVER OFFERED TO THE MOTORING PUBLIC...

...and two great running mates

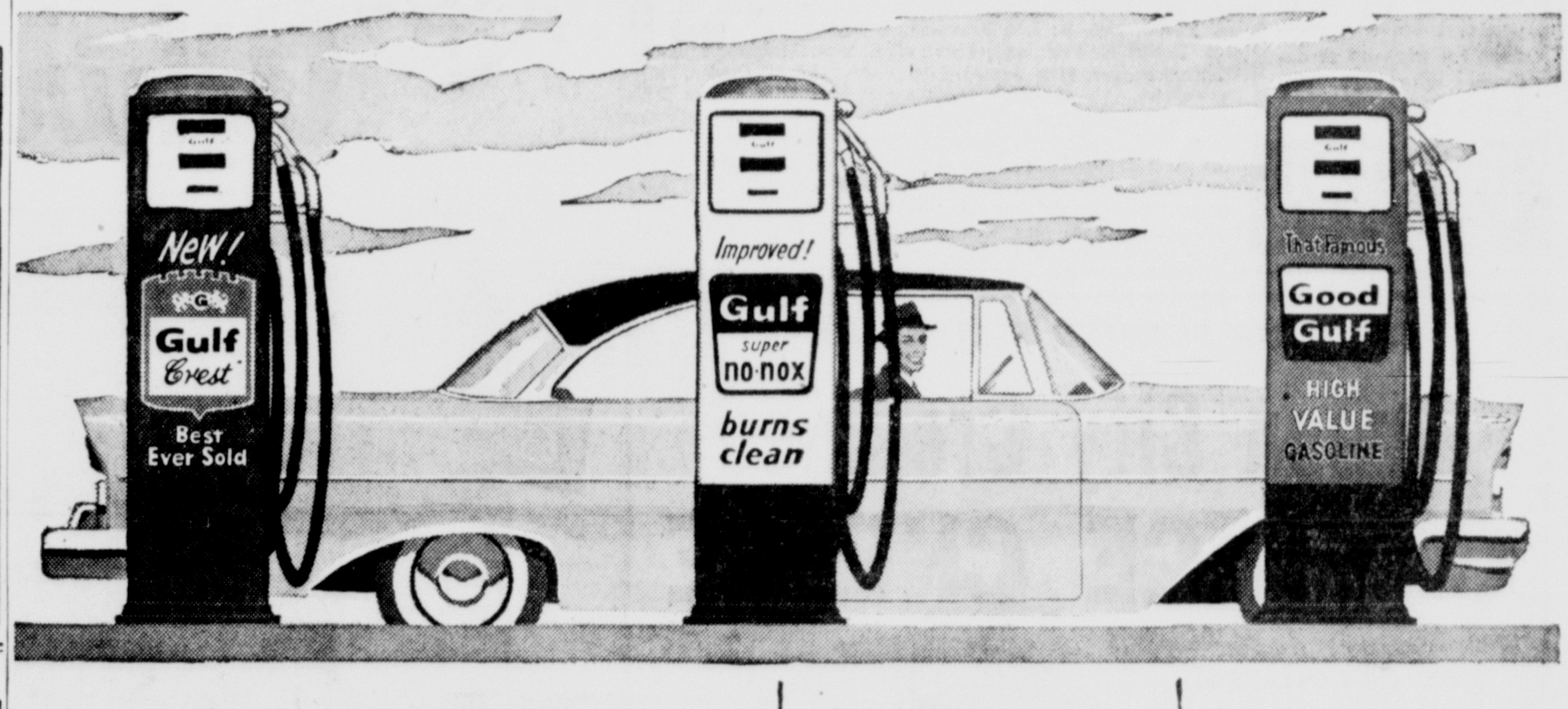

At the purple pump

NEW GULF CREST

Made with a new and exclusive Gulf formula to keep modern engines cleaner, quieter and smoother-running than any other gasoline. New Gulf Crest packs more potential power per gallon than any other gasoline.

Gulf *guarantees* peak performance without pre-ignition, without a rumble of engine roughness. It's the *best gasoline ever sold for the finest cars ever built.*

At the white pump

NEW GULF SUPER NO-NOX.

A stand-out—even among premium fuels—for its famous clean-burning engine protection. It's sure to deliver peak, knockproof performance in the great majority of cars on the road today.

By far, the best gasoline you can buy *for all but the most critical of today's engines.*

At the orange pump

GOOD GULF.

Gives you top performance in every car designed to operate on regular gasoline because it's packed with power a-plenty.

Known across the country for top economy, Good Gulf is the gasoline made to save you money. *It's that famous high-value gasoline.*

GULF

Now, more than ever...

TO GET THE BEST FROM YOUR CAR—GO GULF

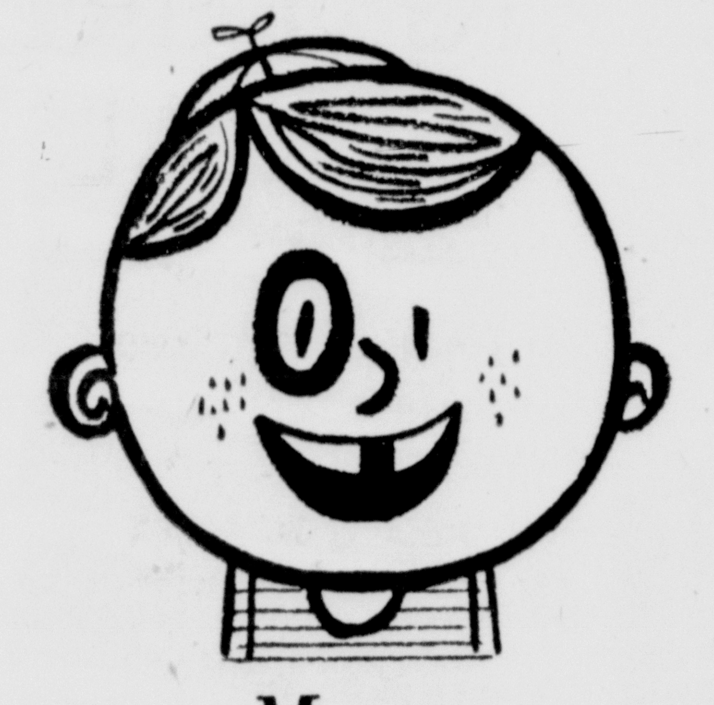

Money for medical expenses

An HFC loan is often the best cure for medical expenses—or bills of *any* kind. When you need money for car or home repairs, travel, business, or to consolidate old debts, turn to HFC for help. Household offers one-day service on loans up to $1000, with up to 24 months to repay. Remember, over two million people borrow from HFC each year—it's America's oldest and largest consumer finance company. Phone or visit HFC today.

Life insurance is provided on all HFC loans without extra cost to you

Cash You Get	MONTHLY PAYMENT PLANS 24 paymts	20 paymts	12 paymts	6 paymts
$100		$ 6.72	$10.05	$18.46
200		13.44	20.09	36.92
300		20.16	30.14	55.38
500	$24.62	28.88	46.09	89.34
1000	48.44	56.81	90.58	175.43

Payments above include costs of the loan if repaid on schedule. Charges on loans above $300 are made under the Industrial Finance Law.

HFC HOUSEHOLD FINANCE Corporation

12 South Centre St., S. E. Cor. Baltimore

2nd Floor—PHONE: PArkview 2-5200

Loans Made to Residents of Nearby Towns

Ride Relaxed via WESTERN MARYLAND

enjoy every mile of the trip

Between Cumberland and Elkins (Daily except Sunday)

Westbound read down P.M.	Stations	Eastbound read up A.M.
2:15	Lv. Cumberland Ar.	11:30
2:56	McCoole (Keyser)	10:48
5:31	Parsons	8:16
6:15	Ar. Elkins Lv	7:35

Eastern Standard Time

Elkins-Durbin connections via mixed train. Ask your station agent for timetable showing 11 stations on both lines.

WM

Jr. Bird Club Camp Opens 17th At Pleasant Valley

All 25 former junior councilors have been invited to the 10th annual Nature and Conservation camp for juniors of the Allegany County Bird Club, Mrs. Gilbert Miller, camp director said last evening.

The first camp was held on Green Ridge Mountain as a weekend camp. There were 25 campers and four leaders. The following year camp was transferred to Pleasant Valley Recreation Area with approximately 80 campers attending. It has been held in the Garrett County 4-H Center since then. Registration closed last week with over 100 campers. Mrs. Miller asks if there are any cancellations Mrs. Leo Isaacs be notified immediately because of the waiting list. No campers younger than fifth grade are accepted.

A bus will leave the state armory June 17 at 2 p. m.; stop at the Frostburg bus station at 2:30; and return June 22, arriving at Frostburg at 11 a. m., and Cumberland at noon.

Study groups will include birds, plants, trees, animals (land and water) soil, rocks, minerals, stars, forest protection and use, game laws, weather, firebuilding, first aid and outdoor hazards. Handicraft and art include weaving, painting and drawing. There will be no visitors night, but evening activities will be campfires, vespers, marshmallow roast, folk dancing, singing and movies.

Counsellors and teachers include Mrs. Gordon Taylor, Mrs. H. C. Heineman, James Cook, Birds; Mrs. Elmer Worthley, Eleanor Minke, William Leeson, plants, ferns, trees; Miss Louella Heineman, Vera McCollough, art and handicraft; Miss Catherine Manley, insects; W. Bryant Tyrrell, photography and firms; Mrs. Richard Cole, first aid and camp nurse; Mrs. William Leeson, folk dancing; Harry Miller, post office and library; Carol Eaton, song leader; Mrs. A. D. Lechliter, Mrs. Jesse Vandevort, Ronald Warnick, Jack Duckworth, Gerald Llewelyn, James Buckalew, James Dick, cooks and dining room assistants; John Goss, Richard Wilson, Royal Miller, Karl VanNewkirk, Michael McKenzie, Virginia Killen, Rebecca Haines, Louise Downton, Donna George and Carol Eaton, junior leaders.

The committee for the supper and special program is composed of Mrs. Taylor, Mrs. Richard Douglass and Mrs. Miller.

Adult weekend camp for members from all over the state will be held the 15th and 16th.

League Makes Awards

The Potomac Edison Company Mixed League Bowling Banquet was held at the Bowmans Addition Fire Hall. Trophies were awarded to the Socket team for being the season winners. The team included Mrs. Anna Emerick, Miss Ruth Snyder, Mrs. Lyla Holliday, Thomas Gibson, Louis Caldwell, Edgar Meader, and Troy Marks. Trophies were also awarded to the Plug team winners of the Shaughnessy rolloff. Members are Mrs. Nina Hemmis, Mrs. Margaret Rotruck, Mrs. Pluma Dom, Joseph Hemmis, Arnold Hartley and Kenneth Koser.

Bowling key chains were awarded for perfect attendance to Mrs. Mary Hartley, Mrs. Nina Hemmis, Mrs. Sadie Koser, Mrs. Dorothy Shroyer, Mrs. Jeanora Hare, Louis Caldwell, Raymond Clites, and Bernard Hare. A desk clock and pen set was awarded to Mrs. Mary Hartley and Hayden Phillips for being the winners of the high game, high set and high average for the entire year.

The awards were made by Edward L. Ewald, P. E. commercial manager. Short talks were given by Walter Frederick, chairman of the Athletic committee, and Mr. Ewald. The 1956-57 Athletic Committee was comprised of Mr. Frederick, Louis Caldwell, Mrs. Lyla Holliday, and Mrs. Dorothy Shroyer.

Sport Club Party To Be Thursday

The Woman's Sport Club will hold its first summer social Thursday evening. It will be in the form of a dinner at Anton's Big Savage Mountain at 7 p. m. Cards will be played during the evening.

Miss Ann Lottig, Miss Hilda Ruehl and Miss Mildred Abbott comprise the committee of arrangements.

The combined missionary societies of St. Paul's Lutheran Church will meet at 7:30 tomorrow evening in the church.

Union Grove Homemakers will hold a festival at the camp grounds tomorrow, beginning at 5:30.

NOW . . . DIAL
PA 4-1400
ANY TIME!
For your convenience, we now have a phone answering service so you can leave a message for pick-up or delivery whenever you please.
CRYSTAL Laundry Co.

WELCOMED TO COUNTY—Miss Elizabeth Prough, daughter of Mr. and Mrs. Marion Prough, Sykesville, will work with the 4-H projects in the county this summer, assisting Miss Mary Wise, county home demonstration agent. An active 4-H Club member in Sykesville for nine years, Miss Prough attended International 4-H Club Congress in 1954. For the past three summers she has worked at Montrose School for Girls, Reisterstown. She will be a senior at Penn State College this fall, majoring in home economics. Miss Prough assumed her duties yesterday.

To Name Conference Delegates

Rev. Carlton M. Harris and Rev. Paul Conley, ministers of Centre Street Methodist Church, will be guests of the Wesleyan Service Guild at the dinner meeting in the church parlor Thursday at six o'clock. Mr. Harris will ask the invocation; and Mr. Conley will conduct the devotional service.

A program of songs will be presented by Walter Fredericks, accompanied by Mrs. Fredericks at the piano. Miss Garnett Fazenbaker is to present the guests and preside at a short business meeting. Delegates to the Guild Weekend Conference at Western Maryland College, Westminster, in July, will be named.

Miss Ozella Robertson, president of the Guild, has announced the following committees will serve for the ensuing year: Mrs. Georgia Wolford, WSCS Coordinator; Miss Nell Hawkins, chairman Christian Social Relations; Miss Myra Fuller, Miss Bessie Griffith, Mrs. Ethel Thayer; Miss Margaret Neff, Membership, Miss Ina Morris, Miss Virginia Dixon, Mrs. Nell Rizer; Miss Orpha - Bonita Pritchard, Public Relations; Miss Eloise Gurley, Missionary Education Miss Florence Shaffer, Miss Azelma Frantz, Mrs. Bertha Connor Lowe; Miss Gerardine Pritchard, Recreation, Mrs. Hubert Radcliffe, Miss Eula Cook, Miss Wella Cook, Mrs. Albert Rogers; Mrs. George Reiter, Music; Miss Wella Cook and Miss Mary Wickard, Reservations, Miss Dixon, Mrs. Reiter, Miss Gurley, Miss Effie George; Miss Marion Dennison, Supply Work, Miss Edith Twigg, Mrs. Marshall Broadwater, Mrs. Floyd Gordon, Mrs. Bess Henry; Miss Eudora Jochum, Finance, Mrs. Catherine Robinette Moore, Mrs. Esther Lechliter, Mrs. Margery Hager, Mrs. Nellie Isaacs; Miss Effie George, Hospitality, Miss Elizabeth Hoover, Miss Georgie Brockman, Miss Myra Keefe.

Treats Planned

Plans to take a treat to the County Home and the Crump Nursing Home, were made at the meeting of the Welfare Group of the Woman's Civic Club yesterday, at the summer cottage of Mrs. John S. Cook, Patterson Creek. A covered dish luncheon was held.

Meetings will be resumed September 23. Those attending were Mrs. Max Spear, Mrs. Nellie Wilson Footer, Mrs. F. Lee Fresh, Mrs. Robert E. Friedland, Miss Winifred Harper, Mrs. James E. Keech, Mrs. A. E. Kesecker, Mrs. Louis W. Lippold, Mrs. G. Frank Malin, Mrs. Morton W. Peskin, Mrs. John B. Steven, Mrs. Ira H. Vandegrift, Mrs. Ralph E. Isiminger, and guests, Mrs. John Hay, Sue and Ann; Mrs. George Berry and Patricia, Wheeling.

Sadie Koser Heads PE Employes Association

The Potomac Edison Employes Association elected officers for 1957-58. Mrs. Sadie Koser was named chairman; Miss Marcia Metz, vice chairman; Mrs. Hazel Kemp, treasurer; and Miss Shirley Clontz, secretary.

The following committees were appointed:

Paul Long, Program chairman; assisted by Miss Rosemary Mullaney, Robert Baker, Paul Brockey, Jack Murrell, Edward Martz, John Walker, Miss Ann Powers, Miss Gail Treiber, Louis Caldwell, Charles Long, and Chester Wilmot. Edgar Meader, Nominations, with Nelson Willison, Edward Hansrote, Glenn Kemmet, Miss Ann Powers, Mrs. Dorothy Shroyer, William Eady and Paul Getz, members. Edgar Meader, Athletic committee, with Mrs. Nina Hemmis, Edward Allen, Mrs. Jeanora Hare, George Emerson and Walter Frederick.

Miss Catherine Arnold, chairman of Sunshine committee, with Leroy Durst, Miss Mildred Blades, Robert Dom, Jerry Matlic, Miss Jane Ebert, Miss Ruth Snyder, and Melvin Wolford, assisting. Mrs. Alice Martin, chairman of Dues and Membership, with Norman White, Miss Iva Lou Smith, Mrs. Dorothy Hutcheson, Miss Shirley Hansroth, and Miss Mildred Blades, members. Mrs. Anna Mae Slough, chairman of Publicity will be assisted by Miss Rose Marie Cruthers. Mrs. Dorothea Orwig is home service advisor.

Church To Honor Rev., Mrs. Grim

Rev. and Mrs. Adam E. Grim and their daughter Evangeline will be honored at a farewell party at Grace Methodist Church social hall, Virginia Avenue, Thursday at 8 p. m.

Rev. Grim's transfer to Walbrook Church in Baltimore was announced Sunday at the annual Baltimore conference in Westminster, He has been pastor of Grace Church for the past five years.

All members and friends of the church may attend the farewell party.

Centre St. PTA Honors Faculty

Centre Street PTA held an appreciation dinner for the faculty at Moon's Dining Room. Homer Higgins was guest speaker. His topic was "Furthering the Child's Education." Mrs. Weldon Skiles was toastmaster. Mrs. Robert Webster presided and welcomed the group. Thomas Wagner, principal, thanked the parents for their cooperation during the year. The invocation was offered by Mrs. John Oglebay.

A pen and pencil set was presented to each teacher. Each woman received a corsage of roses and each man a rose for his lapel. Entertainment consisted of singing of several selections.

The committee of arrangements consisted of Mrs. Skiles, Mrs. Catherine Kilroy, Mrs. Helen Nixon, Mrs. Rebecca Jones and Mrs. Margaret Buzzard.

Others attending were Mr. and Mrs. Arthur Laken, Mr. and Mrs. Homer Plummer, Mrs. Paul Chorpenning, Mrs. James Geatz, Mr. and Mrs. Robert Hill, Mrs. Georgia Myers, Mrs. Mary Bucy, Mrs. Louise Shober, Mrs. Ada Scritchfield, Mrs. Vernon Hafer, Mrs. Charles Sturtz, Mr. and Mrs. Hubert Radcliffe, Mrs. Roma Preman, Miss Jennie Lee, Robert Webster, Miss Mary McCoy, Mr. and Mrs. Earl Nonnenmann and Glynn Geis.

Club Receives Constitution

Copies of the new constitution were distributed by Mrs. Thomas Buser at the meeting of the East Side Homemakers Club, held at the home of Mrs. Carl Smith, Yale Street. She also presided and gave recipes using frozen foods.

Announcement was made the club has made reservations for a Fair booth. Roll call was answered with frozen foods best liked. Comments were made on the RWSC tea. The group said

(Continued on Page 4, Col. 4)

Personals

Mrs. Albert Brant, 215 Avirett Avenue, is a patient in Sacred Heart Hospital.

Mrs. Irma Lowery, Potomac Park, is a medical patient in Memorial Hospital.

Mrs. Marlene Brant and Daniel Kosmick, Baltimore, were weekend guests of Mr. and Mrs. Sylvester Twigg, Winchester Road.

Rev. Sylvan Is Honored At Parish Reception

Rev. Sylvan Fondriest, O.F.M. Cap., was honored at a reception by the parish of SS. Peter and Paul Church, Sunday afternoon, in celebration of the silver jubilee of his ordination to the priesthood.

A native of Dover, Ohio, Father Sylvan is the son of the late Jacob and Adelle Fondriest. He entered the Capuchin novitiate in 1926, studied philosophy in Victoria, Kans.; theology in the local monastery and completed his studies in Washington, being ordained June 14, 1932. Assistant pastor of SS. Peter and Paul's, he came to Cumberland last August after serving in Pennsylvania, Missouri and West Virginia.

Guests were received by Mrs. George Carney, who introduced them to Father Sylvan and members of his family here for the celebration. In behalf of the Christian Mothers Society, Mrs. John Collins presented a gift to Father Sylvan; Father Kenan, O. F. M. Cap., for the Ladies Sodality; and James E. Robertson, for the Holy Name Society.

A silver, pink and white color scheme was carried out in the decorations. A statue of the Good Shepherd centered the stage of the parish hall. Vases of pink gladiolus and white carnations with silvered leaves were on either side. Standards of pink and white gladiolus and palms formed a background for the receiving line and silver candelabra with white tapers were at either end of the refreshment table, which was centered with an arrangement of pink and white flowers. The same color scheme was repeated in the anniversary cake. Mrs. Kathleen Click Murray presided at the punch bowl and Mrs. J. Walter Byer served the cake. Several hundred members of the parish attended.

Other members of the Third Order of St. Francis assisted Mrs. Carney, Mrs. Byer and Mrs. Murray, who comprised the committee of arrangements.

Mr. and Mrs. Carney entertained with an anniversary dinner honoring Father Sylvan. It was held at their home in LaVale following the anniversary mass. Guests were members of his family here for the celebration, Rev. Marius, O. F. M. Cap., pastor; and Rev. Boniface Weckman, O. F. M. Cap., Charleston, W. Va., who preached the sermon.

Mrs. T. J. Boyland, 721 Columbia Avenue, and her daughter, Mrs. Katherine B. Smith, 7 Mary Street, have returned from Washington where they were guests at the President's reception of George Washington University at the Mayflower Hotel, and attended the graduation of the latter's son, Earl C. Smith in Constitution Hall, receiving his bachelor of arts in government.

BINKY (a great little guy who loves G. L. M.*)

"THAT OL' BINKY ALWAYS HEADS STRAIGHT FOR THE GOOD LUCK MARGARINE SANDWICHES!"
*Try Binky's Party Spread: Mash 4 hard-cooked eggs, 1 cup grated cheese, 1 tbsp. prepared mustard with 1 bar of Good Luck. Super-duper 'cause GOOD LUCK Margarine tastes as fresh as "you-know-what"!
GOOD LUCK MARGARINE

TRY THIS SUMMER TASTE TREAT
Queen City Creamed COTTAGE CHEESE
★ For Appetizers!
★ For Salads!
★ For Desserts!
★ For Main Dishes!
IT'S NUTRITIOUS!
IT'S DELICIOUS!
and so important
IT'S EASY ON THE BUDGET
TRY SOME TODAY

AT YOUR STORE . . . OR AT YOUR DOOR . . .
QUEEN CITY DAIRY
Just Dial PA 4-0400
THE ONLY DAIRY IN WESTERN MARYLAND WITH COMPLETE DAILY LABORATORY CONTROL

NEW LOW PRICE ON AUTOMATIC JET DEFROST
RCA Whirlpool Refrigerator
LB

BUILT-IN BUTTER KEEPER AND REMOVABLE EGG RACKS
ALL PURPOSE, FULL-WIDTH CHILLER TRAY
NEW "DUSK PINK" INTERIOR COLOR TONE STYLING
EXTRA DEEP DOOR SHELVES HOLD HALF-GALLON CARTONS
3 LEVER EJECTING ICE CUBE TRAYS
FRUIT BIN IN DOOR HOLDS UP TO 11 LBS.
MODEL DC-12 NET CAPACITY 12.2 CU. FT. GROSS CAPACITY 13.23 CU. FT.
NOW ONLY $268.00
LB L. BERNSTEIN 9-11 N. CENTRE ST
NO DOWN PAYMENT WITH AN 'LB' CHARGE ACCOUNT

Action On Trailer Ordinance Delayed

A negative vote by Mayor Roy W. Eves yesterday delayed passage for one week of an ordinance to prohibit use of house trailers as dwellings within the city limits.

The ordinance read at yesterday's meeting of the Mayor and Council, said that violation of its provisions would result in a fine of $10 and each day in which a trailer is in violation of the ordinance would be considered a separate offense.

Finance Commissioner John J. Long raised the point of investigating the possibility of a city-owned tract of land, or "motor court", which would provide a site for trailers and be a possible source of revenue. It was pointed out such a proposal had been suggested before and one contact made concerning a site. But the owner had indicated he was not interested in developing the land as a trailer court.

City Auditor Arthur B. Gibson raised the question about trailers placed on a permanent foundation and their status under tax ordinances. City Attorney Thomas B. Finan pointed out that assessments are the responsibility of the county. He said the apparent real problem is not taxation but the fact that in some areas where trailers move in, other permanent properties are devaluated. This occurs even though some trailers are very lavish, he added.

Street Commissioner William H. Buchholtz said he believed the city should discourage trailers and "encourage home building." He said when the new Thruway is completed, the city will have lost considerable property on its tax books which should be replaced as quickly as possible. He said he agreed there are other considerations, but the taxable property problem is the most important now.

Long said one way to encourage building is to keep the tax rate at a livable rate and to investigate possible other sources of revenue.

Finan emphasized that the city has had no great demand for trailer sites. He said, in fact, that there were only four requests in the past five months.

Buchholtz said if any property is available for developing a trailer court, "the city should possibly look into it."

On several other matters, council granted a tax exemption on personal property to the Cumberland Undergarment Company for the fiscal year ending June 30, 1957. It was pointed out the exemption has been granted since 1946 and this is the last under a 10-year agreement. Finan pointed out, however, that council could continue to grant the exemption on a year-to-year basis.

Confirmed was a cost report by city engineer Charles R. Nuzum on the curbing, guttering or otherwise improving Massachusetts Avenue from Grant to Church streets. Total cost was $6,182 of which $6,000 will be paid by property owners at $5 a lineal foot.

Council accepted the bid of John S. Cook and Son for $4,000 to install 5,000 square feet of sidewalk on Massachusetts Avenue.

J. L. Young Named Appeals Court Clerk

James Lloyd Young, former resident, yesterday was appointed chief clerk of the Court of Appeals in Annapolis.

He succeeds Maurice Ogle, who will retire on July 1. Young has been serving as deputy clerk.

The appointment, by the five judges of the high court will place Young in a job held for 20 years by his father, James A. Young.

He has been in the clerk's office since 1927 and has been chief deputy since 1943.

Ogle, who has been associated with the court since 1908, succeeded Young's father as clerk in November, 1942.

Young, 56, is a native of this city where his grandfather, John W. Young served two terms as clerk of the circuit of Allegany County.

We Give United Stamps

Custom Cleaning for the 'Particular'

Call or Send Your Next Cleaning to us See the Difference

1 HOUR SPECIAL Cleaning Service

Mary's Cleaners

157 N. Mechanic St.

Trinity To Hold Vacation School

Trinity Lutheran Church will hold its annual vacation Bible School, June 17-28, with classes scheduled from 9:30 to 11:45 a. m. daily, Monday through Friday.

The theme of the school will be "Our Beautiful Saviour," and classes will be held for children from four through 15 years of age. The school will be under the general direction of Mrs. Albert Kiiffner and Mrs. Albert Fauss.

Instructors will include Mrs. Kiiffner, Mrs. Raymond Lepley, and Miss Carol Joy, nursery and beginners; Mrs. Daniel McKenzie, Mrs. George Spearman and Miss Donna Haines, primary; Mrs. Harold Knippenberg, Mrs. Lester Warnick and Mrs. Paul Keller, juniors; Mrs. Fauss, seniors.

Registration will be conducted by Miss Donna Stewart and Miss Kathleen Kiiffner, and Mrs. Harold Dreyer will be in charge of refreshments.

Luke Council Sets Garbage Schedule

LUKE—A new schedule for the collection of garbage has been adopted for the summer months by the Mayor and Council of Luke.

Friday, garbage was collected under the new schedule. Wednesday will be garbage collection day this week. The following week Monday and Friday will be collection days.

The alternating schedule will continue with Wednesday one week and Monday and Friday the next week as garbage days.

The purpose of the change is to give the town workmen another day in which to hose down the streets which need more frequent cleaning because of the construction program at the Luke plant of the West Virginia Pulp and Paper Company.

A&P SUPER MARKETS

Jane Parker CHERRY PIES 43¢ Each

Jane Parker WHITE BREAD 2 Loaves for 31¢

Juicy CALIFORNIA LEMONS 6 for 25¢

Ann Page PEANUT BUTTER Special 24-oz. Jar 89¢

Our Own TEA BAGS Pkg. of 100 89¢

Woman Killed, Five Injured As Cars Crash

One woman was killed and five others were injured, one critically, Saturday night in a traffic accident along State Route 126, five miles south of Breezewood, Pa.

Killed instantly was Mrs. Betty Jane Dick, 34, of Baltimore.

Listed in critical condition yesterday in Bedford County Memorial Hospital is Mrs. Mary Davies, 38, also of Baltimore.

Listed in "fair" condition at the hospital are Nancy Weber, 18, of Middlefield, Ohio; her mother, Mrs. Margaret Weber, 56; the father, William Weber, 59, and Mrs. Patricia Smith, 27, of Richmond, Va.

Hospital attaches said Miss Weber sustained only minor injuries, but her mother suffered internal injuries.

Pennsylvania State Police said the accident occurred as the Weber car, driven by Mr. Weber, skidded on the wet highway into the path of a northbound car driven by Mrs. Davies.

Police said another car, driven by William Detter, 35, Arlington, Va., ran into the rear of the Davies car. Detter and four passengers in his car escaped injury.

Drivers Are Fined Total Of $477.35

Trial Magistrate Donald W. Mason yesterday handed out fines totaling $477.35 on motor vehicle violations which occurred over the weekend.

Magistrate Mason noted that three of the drivers were convicted of driving while under the influence and were fined a total of $353.

Three drivers were found guilty of reckless driving, while two were convicted of exceeding the speed limit.

J. Hubert Radcliffe Is New Mt. Savage Principal

J. Hubert Radcliffe, who has been principal of Oldtown High School since 1954, has been named to succeed Alfred Benna as principal of Mt. Savage High School, according to Ralph R. Webster, superintendent of schools.

Hubert Radcliffe

Benna submitted his resignation as principal several weeks ago. Radcliffe will assume his new duties for the next school term.

Radcliffe, a native of Ridgeley, has taught in the Allegany County public schools system since 1938 except for three years during World War II when he was with the Kelly-Springfield Tire Company.

After completing elementary school in Ridgeley he attended Allegany High School and graduated in 1925. After graduating from Shepherd College he taught several years in West Virginia before coming here.

In 1925 while a senior at Allegany he started his baseball career with the Cumberland Colts in the Class C Middle Atlantic League. He played in 16 games. The following year he played with Martinsburg of the Class D Blue Ridge League for a few weeks. He then played briefly in the Eastern Shore League and then went to Fort Lauderdale (Fla.) where he played with an independent team.

He also played with Garrett in the Somerset County League and in 1929 played 50 games with Martinsburg. He managed the Corriganville Hustlers in 1933 and in 1935 piloted the American Legion team in the Bi-State League. He also coached the Legion junior baseball team which lost out in the finals of the sectional tourney at Bethlehem., Pa., the same year.

In 1937 Radcliffe led the Frostburg team of the Bi-State League to the championship. The next three seasons he played with the Cumberland team in the same league. He ended his active playing career in 1940.

He coached the Allegany High baseball team in 1939, 1940, 1941 and 1942. He was again coach of the high school team from 1946 to 1953.

Boy Scouts Elect

WESTERNPORT — David Nuzum, Keyser, was reelected chairman of the Tri-Valley District Boy Scouts of America recently at the Odd Fellows' Hall.

Lester Shaffer, Petersburg; William Gortney, Keyser, and Alton Fortney, Tri-Towns were reelected vice presidents. Lester McDowell, Keyser, selected scout commissioner.

An Eager Beaver party will be Friday and Saturday June 14-15 at Potomac Council's camp near Oldtown. All scouters, parents and other interested adults are invited to visit the camp to assist in preparing it for the summer season.

AT CONFERENCE — William W. Fair Sr., 106 Luteman Road, manager of the Cumberland district office of the Metropolitan Life Insurance Company, has been in New York City for the past two weeks participating in a series of management conferences with company officials. Mr. Fair has been associated with the company since 1937 and has been in charge of the district office here since January of last year.

GET AHEAD WITH A BILL CLEAN-UP LOAN!

▶ Pay leftover seasonal bills and reduce high monthly payments with a prompt loan here. We *like* to say "Yes!" when you ask for a loan. Phone for your loan in one visit, or come in.

Loans up to $1000 on Signature, Furniture or Car

Corner Baltimore & Centre Sts., Cumberland

2nd Floor • Liberty Trust Building

ENTRANCE ON SOUTH CENTRE STREET

Phone: PA 2-0721 • Ask for the YES MANager

OPEN EVENINGS BY APPOINTMENT — PHONE FOR EVENING HOURS

Loans made to residents of all surrounding towns

Loans over $300 made under the Maryland Industrial Finance Act.

Beneficial FINANCE CO. (FORMERLY PERSONAL FINANCE CO.)

Flintstone Junior Is Contest Winner

FLINTSTONE — The winner of the regional Future Farmers of America public speaking contest for Garrett and Allegany counties is Barry Hoopengardner, a junior of Flintstone High School.

Hoopengardner won the contest at Northern High School in Garrett County. "The Soil Bank Program" was the topic of his talk.

The Flintstone boy and six other Maryland regional winners will compete for the state championship at the University of Maryland.

Hoopengardner is president of the Flintstone FFA and next year will be president of the Senior Class of Flintstone High School.

Friends To Elect

WESTERNPORT — The Westernport Unit of Friends Aware of Handicapped Children will elect officers Wednesday evening at the school rooms in the Union Hall.

FOR SALE

Thriving year-round Business in Cumberland Area with property Can make it a 7 day operation.

Write Box 900A Times-News Cumberland, Md.

A Tribute To Our Flag!

"Three cheers for the Red, White and Blue." When we sing those stirring words at home, at school, as a parade passes, or whatever the occasion, let's pay more than merely lip service to the Grand Old Flag! Poems have been written for Old Glory. Statesmen have eulogized its immortality. Soldiers on battlefields throughout the world have died for it. It flies majestically night and day over the White House. It is the blessed Flag of Freedom and stands for all the things we hold dearest. Honor the Flag that is the signature of our country and fly it proudly in your heart!

Lichtenstein's

Medical Arts Pharmacy

Samuel Wertheimer

33 North Liberty St. • FREE DELIVERY • Dial PA 4-3730

We Salute Our Town!

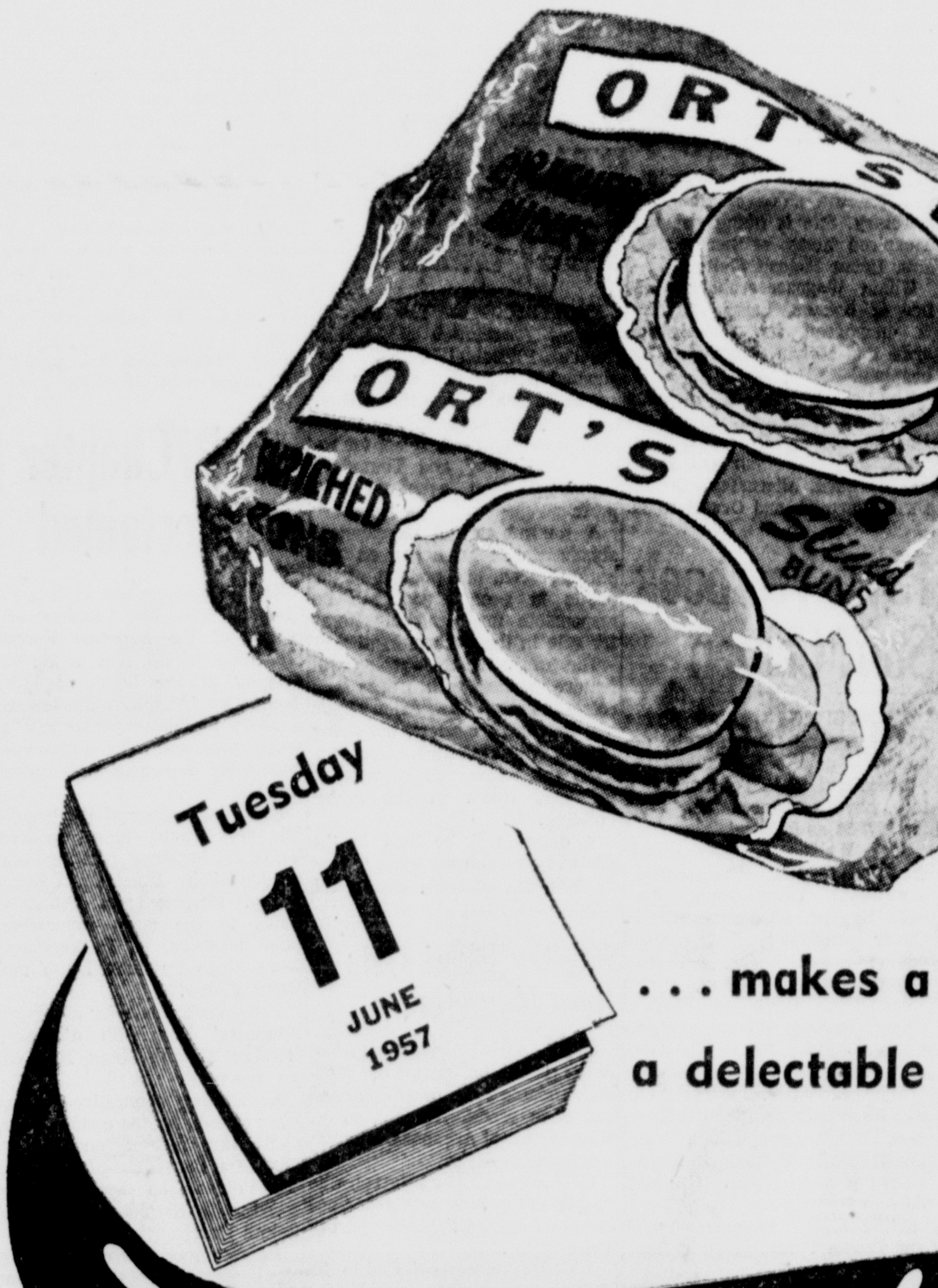

. . . makes a quick snack a delectable delight!

try it today!

Baked by the Bakers of . . .

ORT'S SOF-SPUN

Trinity Church Votes $50,000 Building Plan

New Parsonage To Cost $21,000

PIEDMONT—A building program of approximately $50,000 was unanimously approved by the congregation of Trinity Methodist Church at a meeting following the evening service Sunday.

The program includes the building of a new parsonage not to exceed $21,000 and necessary repairs and improvement to the church and educational building.

Plans call for the erection of the new parsonage on the site of the present building. Bids will be received for the present parsonage building to be razed and removed from the grounds.

Estimates received for remodeling of the present parsonage building which was constructed in 1880 ranged from $16,350 to $18,000, which did not include any outside repairs or improvements.

The Rev. L. E. Crowson, pastor presided and Victor E. Kalbaugh, acted as secretary of the meeting.

Mrs. Alleda Collins Heads Piedmont Women Of Moose

PIEDMONT—Mrs. Alleda Collins, was elected senior regent of Piedmont Chapter 925, Women of the Moose, at the Moose Home, recently.

Other officers named include Mrs. Marie Smith, junior regent; Mrs. Virginia Minshall, chaplain; Mrs. DeAna Nogle, recorder, and Mrs. Anita Lutman, treasurer.

The new officers will be installed Sunday, June 16.

A covered dish supper and initiation were also held at the recent meeting.

The chapter will sponsor a public chicken supper Thursday, June 13 at the Moose Home and will hold a special meeting June 23, honoring Mrs. Nettie Kemp, deputy grand regent. A social and covered dish supper will be held.

Lonaconing D. Of A. To Hear Reports

LONACONING—Pride of Lonaconing Council No. 96, Daughters of America, will meet tomorrow, at 8 p. m.

Mrs. Florence Duckworth and Mrs. Nellie Miller, who attended the State Council of Daughters of America of Maryland at Lord Baltimore Hotel, Baltimore, will give their reports as representatives of the Lonaconing Council.

Mrs. Nellie Miller has the distinction of being elected to state inside sentinel of the State Council of Maryland, and she is the first of this district to be elected to this state council office.

Caning Of Chairs Will Be Demonstrated

LONACONING — The public is invited to a meeting at the VFW Home at 7:45 o'clock this evening to witness a chair caning demonstration sponsored by the Women's Club of Lonaconing.

Mrs. Irene Schramm and Mrs. Mary Keyes will conduct the demonstration. The Women's Club also will discuss a Lonaconing Homecoming Week project.

Firemen Sponsor Street Carnival

PIEDMONT—The annual street carnival of Tri-Towns Fire Company No. 1, will be held on the lot adjoining the fire house and on the end of Piedmont parking lot 2, through Saturday.

Rides, concessions and other entertainment will be provided.

Oakland Hotel Is Purchased

OAKLAND—The William-James Hotel, which has been owned and operated by Mrs. Victoria Ingram for the past nine years, is now under new management.

New owners are Mrs. Maude Strohkorb and her son, Robert, formerly of Virginia Beach, Va.

Negotiations for the sale have been under way for several weeks but were just completed. Mrs. Strohkorb formerly owned the Waverly Hotel, Virginia Beach, which she recently sold. She still owns and operates the Blair House in Richmond, Va.

Mrs. Strohkorb said there would be no appreciable change in the management of the hotel. Mrs. Ingram plans to take a vacation of several weeks before deciding what her future activities will be.

Homemakers To Meet

ECKHART—The monthly meeting of the Eckhart Homemakers will be held Thursday at 7:30 p. m. in the Square Circle club house.

Various committee reports will be given.

Hostesses are Mrs. Minnie Thomas, Mrs. Florence Findley, Mrs. Mabel Winfield and Mrs. Delores Fatkin.

ASSIGNED—William Thomas Roberts, son of Mrs. Arlene Roberts, 10 Mill Street, Frostburg, has been assigned to US Navy Electronics School at Norman, Okla. The young Frostburg man enlisted for four years in the Navy at the Cumberland Recruiting Station. He is a former student of Frostburg State Teacher College and a member of St. Michael's Church, Frostburg. He completed his basic training at Bainbridge.

Mt. Lake Park Plans Election Next Month

MT. LAKE PARK — Qualified voters of the Town of Mt. Lake Park will elect a mayor and three councilmen July 9.

Polls will open in the council office at 1 p. m. (DST) and close at 7. Those elected will serve for a period of two years.

Candidates may file until 5 p. m. on Tuesday, July 2, by presenting to the town clerk, Bonnie Carlson, proper and duly executed applications and petitions.

Applications and forms will be supplied by the clerk to those who call at her residence, or by mail upon request. The clerk will be available in the Community Building between 5 and 7 p. m. July 2 to receive applications and petitions.

H. M. Weeks is mayor.

Board To View Recording Fees For Education

KEYSER—The Mineral County Board of Education will hold its regular meeting in the Keyser High School vo-ag classroom adjoining the school bus garage just south of Keyser at 7:30 p. m. June 18 for the purpose of considering the enactment of an ordinance imposing a fee on the recording of deeds and other instruments of transfer.

County Superintendent of Schools S. T. McGee said the meeting would be open to the public if anyone wanted to speak for or against the proposed ordinance.

The ordinance was made possible through action at the recent session of the Legislature, which permits boards of education to impose a fee of $2.20 for each valuation of $500 on the recording of deeds and mortgages transferring title to real and personal property offered for filing and recording in the Mineral County clerk's office.

Assistant Superintendent E. M. Welshonce said it was estimated that the new tax would bring in about $12,000 annually. He said this would far from meet the new increase in teachers' salaries recently granted by the board, which will amount to $25,000 annually.

Annual Strawberry Festival Arranged

FROSTBURG — The annual strawberry festival at St. John's Episcopal Church will be held Saturday from 7 to 9 p. m. at the corner of Broadway and Stoyer Street.

The program will feature pony rides, a fish pond, games of skill and a grab bag for the children. Strawberries, ice cream, cake and candies will be for sale and in case of inclement weather, it has been announced, the affair will be held in the parish hall.

Committees in charge of the festival are:

General co-chairmen—Mrs. Ernest P. Ogden and Mrs. Bernard Kelly; publicity — Mrs. Robert Rephann and Mrs. Charles Meechan; pony rides—Mrs. C. J. Williams; candy—Mrs. John E. Walker; balloons and cartoons — Mrs. Regina Pryor; decorations—Mrs. Benjamin Hughes Jr.; refreshments—Mrs. Bernard Kelly; prizes—Mrs. Rudolph Winkler and finances—Mrs. William Stair.

Temple To Initiate Three Candidates

PIEDMONT—Calanthe Temple No. 8, Pythian Sisters, will initiate three candidates at 8 p. m. today.

A memorial service honoring those who died during the past year will be served after the meeting.

The officers will meet Tuesday evening, June 18, after the temple session.

70 Are Enrolled In Presbyterian Bible School

Keyser Church Begins Program

KEYSER — The first week of the summer Bible school, sponsored by the Keyser Presbyterian Church, brought an enrollment of 28 in the primary department, 18 in the kindergarten, and 24 in the junior division. Fifteen adult leaders and as many assistants are study for children ranging from directing the intensive Bible 6 to 12 years. The second and final week will be concluded Friday, June 14.

Gray Hampton, summer assistant pastor and director of religious education, will work with Mrs. Michael Welshonce, Mrs. Thomas Miller, Mrs. Fred Hamill and Mrs. J. H. Swadley Jr., to successfully complete the summer projects and program.

Refreshments are provided each day by the circles of the church, and an opportunity is provided each day for teaching the meaning of grace before meals. A recreation period divides the morning hours into halves. Miss Ann Allen serves as nursery director from 9 to 11:30 a. m. during the period of instruction.

Parents will visit the school on Friday. A program of Bible school activities will be provided at Sunday School next Sunday.

Paper Union Will Ballot On Wednesday

LUKE — Byron Green will oppose Wilbur Johnson for president of Luke Local 676, UPA, AFL-CIO, in the election Wednesday at the Devon Club from 6 a. m. to 5 p. m.

Johnson has served as president of the Luke Local for four years. In the election last year he polled 614 votes to 494 for Green.

Charles Butler, Leroy Imperio and George Pattison are candidates for re-election as vice presidents. Harold Warnick is the other candidate for the office. Three vice presidents are to be elected.

Eugene J. Dawson and Joseph Kyle seek the office of recording secretary, now held by Green.

Olive Metcalf is the only candidate for the office of financial secretary. She is filling out the unexpired term of her sister, Mrs. Helen Metcalf Smith.

Wilbur Wagoner seeks the office of trustee, Larry Mayhew is unopposed for sergeant-at-arms and Melvin Washington for chaplain.

The election board includes Roy Cave, chairman, Arone Di Ubaldo, Harvey Grove, William Mills, James Worgan and Bernard Barnard. Alternates are Giffin McCormick and Orvel Kazlo.

FSTC Yearbook Staff Chosen

FROSTBURG — Alan Shane and Margaret Buterbaugh, co-editors in chief of the Nemacolin, yearbook of State Teachers College, have announced their staff for 1957-58 as follows:

Jack Walker, business manager; Sarah Slick, senior editor; Joy Swett, junior editor; Barbara Bagent, sophomore editor; Oliver Rephann, organizations' editor; Susan Eader, activities editor; William Preston, sports editor; Rae Densmore, clerical editor; Bertran Michaels, photography editor; Joseph Barnard, photography laboratory editor.

Anne Lassetter, montage editor; Robert Grime, Richard Douglass, Mary Yoder and John Fogle, layout staff; Thomas Richards, Donna Price, Melvin Garland, Jo Ann Kidwell and Joyce Tharp, writing staff; Kathleen Varah and Eileen Varah, junior college.

Vacation School Faculty To Meet

FROSTBURG — Rev. E. Elwood Settle, pastor of First English Baptist Church, who will serve as principal of the annual Vacation Bible School June 17 through June 28, has requested that a meeting of the faculty and all workers will be held at the church Tuesday at 7:30 p.m.

Rev. Settle has asked for donations of old felt hats and round cereal boxes to be used for handwork. Members are requested to leave them at the church any night this week.

Today at 7:30 p.m. there will be a meeting of the executive committee of the Men's Brotherhood to make final plans for the monthly meeting to be held Thursday at 7:30 p.m. At the conclusion of the executive meeting, the trustees of the church will meet for a short business session.

Birth Is Announced

Mr. and Mrs. Lewis Mathews, Moscow, announce the birth of a son on Saturday in Miners Hospital, Frostburg.

ENDS TRAINING—James H. Wrachford, 17, son of Mr. and Mrs. Ray B. Wrachford of Cumberland has completed his basic training at Lackland Air Force Base, San Antonio, Texas. He is to be assigned to an Air Force technical school for further instruction. The young man enlisted in Cumberland several weeks ago.

75th Annual Camp Meeting Opens June 28

MT. LAKE PARK—The seventy-fifth annual sessions of the Mt. Lake Park Holiness Camp meeting will be held this year June 28 through July 7 in observance of the group's diamond jubilee.

The opening service is scheduled for Friday evening, June 28, at 7:30. The sessions are interdenominational.

Evangelists this year include Dr. and Mrs. C. I. Armstrong, Houghton, N. Y.; Rev. Howard Sweeten, Ashley, Ill., and E. Clay Milby, of Valdosta, Ga.. Workers will include Mr. and Mrs. Ivan Insko, Wilmore, Ky., in charge of children's and young people's work; Rev. N. L. Casey, prayer meeting leader; Rev. C. S. Thompson, people's meeting and Rev. Frank Johnson, ring meeting.

The daily schedule will open at 9 with prayer a meeting, followed at 9:45 by a people's meeting; 10:45, preaching; 1:30, children's meeting; 2:30, preaching; 6:30, young people; 6:30, ring meeting and 7:30, preaching.

Missionary Day will be observed Sunday, June 30. Miss Olga Brown will be the representative from the World Gospel Mission. Soon after her appearance at the park she will sail for Urundi, Africa.

President of the organization is Thomas McQuary of Brandenberg, Ky., while Stanley Ashby, of Crellin, is vice president and Rev. I. E. Steyer, Rivesville, W. Va., secretary-treasurer.

PTA Sponsors 3-Day Bazar

FROSTBURG — The Parent-Teacher Association of St. Michael's Parochial School has planned a three-day outdoor bazar to be held on the Playground and parking area adjoining the church hall on First Street for today, Wednesday and Thursday, beginning each evening at 7 p. m.

A number of refreshment stands are constructed on the parking area, and parents of the pupils in each grade will be responsible for furnishing items for sale in the various booths.

The program each evening will feature games with prizes and refreshments. The Arion Band will present a concert, beginning at 8 p. m. Thursday. Proceeds from the bazar will be used to lay new floors in the school building.

A dance will be held in the parish hall Saturday from 9 p. m. to midnight, officially closing the bazar.

Poultry Plant Gets New Manager

OAKLAND — Announcement of a new plant manager for the Sterling Products Processing Company has been made. He is Earl E. Wise, native of Arkansas, who has been in Oakland since April.

He succeeds Elbert Barron who had served as plant manager since the plant opened the latter part of February.

Wise has been associated in the poultry processing business for the past 17 years and had resided at Dardenelle, Ark. He is married and the father of two children, Earlene, 15, and Ronnie, 13. The family plans to move to Oakland when suitable housing is obtained.

Wise said the plant was moving along smoothly with some 20,000 birds having been processed one day last week.

Visitors

LONACONING—Mr. and Mrs. C. W. Englander and family of Oakland, Md., visited Mrs. J. W. Jackson, Park Place.

Pekin Club Plans 3-Day Carnival

Benefit Affair Opens Thursday

PEKIN — Pekin's Community Club will hold a three-day outdoor carnival Thursday, June 13, Friday, June 14, and Saturday, June 15, on the school grounds area.

The carnival will begin each evening at 7 o'clock with kiddies rides being the feature attraction. Refreshment stands will be constructed by assigned committees.

Games, prizes, refreshments, and carnival rides, are expected to attract the Georges Creek area families to Pekin for the three evenings.

Proceeds will be used for the Pekin Community Club.

Romney Names New Majorettes

ROMNEY — New majorettes for the Romney High School band have been chosen for the coming year. They are Jean Fields, Sally Ann Roach and Sharon Carpenter.

Judges for the selection were Brooks Houser, Daniel Pestun and the two remaining majorettes of the senior band. Annette Belt and Beverly Cookman, plus the popular vote of the entire band.

The majorettes will practice new routines during band camp, as well as during the rest of the summer. The head majorette will be chosen by the end of the summer.

Eckhart Church Bible School Opens June 17

ECKHART — The annual Eckhart Methodist Bible School will be held June 17 through June 21 with each days session being from 9 a. m. to noon. The theme will be "Jesus Calls."

A days activity will include: Morning devotions, study classes, music, hand craft, recreation, and working on a Bible School newspaper.

The topic for the primary department is "Jesus Calls" and "The Story of Johnny Appleseed."

The juniors and intermediates will study the early Methodist circuit rider and the history of the Eckhart Methodist Church.

A public graduation service will be held June 21 at 7:30 p. m. at which time handwork from the Bible School and antiques from Eckhart homes will be on display. A program will also be presented. The public may attend.

Rev. Thomas Beckett, pastor, will assist with the Bible work.

Iota Pi Chapter Is Entertained

KEYSER—Members of Iota Pi Chapter, Tau Phi Lambda Sorority, of the Supreme Forest Woodmen Circle met a recent evening at the home of Mrs. Jacqueline Ladygo in Keyser for a short business session and a social program. The home was beautifully decorated with spring flowers.

Following a tour of the beautiful new ranch-type, modern home, a business meeting was conducted by President Lavada Fanto. Reports from club delegates to the state convention, held in Parkersburg, were given by June Leese and Betty Wilson.

Plans were made for observing Founders' Day with a dinner October 21, with Zelma Harrison as chairman.

Nominating committee women were named for the coming year. The next meeting on June 17, will be in the nature of a covered dish dinner on Piney Swamp Road, with Kathleen Poland and Zelma Harrison in charge.

Refreshments were served by the hostesses, Jackie Ladygo and Betty Kephart.

DISCHARGED—Alexander M. McGee, son of Mr. and Mrs. James G. McGee, Star Route, Lonaconing, and husband of Mrs. Alexander M. McGee, 187 Mechanic Street, Frostburg, has been honorably discharged from the US Navy. He held the rank of machinist mate, second class.

4 Indictments Returned In Tucker County

PARSONS—Four indictments—two felonies and two misdemeanors—were returned by the grand jury at the June term of the Tucker County Circuit Court which convened here with Judge Ernest A. See presiding.

Both felony indictments were brought jointly against Loye Ira Burns and Carl Edwin Miller. The two men were charged on the first indictment with breaking and entering a storehouse owned by the Western Maryland Railway Company and stealing stove pipe and a damper. On the second indictment they were charged with entering the same storehouse and stealing pipe and a window sash.

A misdemeanor indictment was returned against Thomas Harper for contributing to the delinquency of a minor and a misdemeanor indictment was brought against James E. Easton, Jr. on a motor vehicle charge.

The grand jury failed to return an indictment against Jesse Roy Kisamore who was charged with the alleged shooting of Clem Lee Moyer.

Reporting for jury duty were William R. Robinson, foreman; Harold J. Painter, Stark L. Johnson, Clarence Martin, C. C. Campbell, Clyde E. Arnold, Jasper Mallow, Harry E. Bright, Tony Lambruno, John W. Nordeck, Carmen P. DiBacco, Selby R. Adams, Norval R. Parsons, Ellis M. Loughry, Patsy J. Dilettoso and John J. Lochiner.

Burns and Miller pleaded guilty to petit larceny on one indictment when brought before the court and were each sentenced to six months in Tucker County Jail. The other indictment was continued on their motion.

The court ordered a capias issued for Easton who failed to appear.

Harper entered a plea of guilty and was sentenced to three months in Tucker County Jail. However, he was given credit for 102 days already spent in jail. He was also fined $25 and costs.

Harshall Day, who was indicted in the March 1956 term of Circuit Court for forging a name on a note on First National Bank of Parsons, was released on $500 bond and his case has been continued on his motion.

Attend Girl's State

PIEDMONT—Ann Drane, Piedmont High School junior and Kathleen Skidmore, St. Peter's High School junior of Westernport, are attending the West Virginia Mountaineer Girls' State, Jacksons Mill. They were accompanied there by Mr. and Mrs. Kingsley Skidmore.

Summer Schedule Listed For Frostburg Teentown

Record Attendance Noted At Recent Parties

FROSTBURG — Howard Duckworth, president of Frostburg Teentown, reports that the special dance held graduation night for the graduates of Beall High School was a "huge success." One hundred and thirty five of the 163 graduates attended the dance with guests for a total of 256.

June 7 and 8, the first two nights for the new ninth graders showed 70 new Teentowners with 335 attending the dance Saturday evening.

The adult advisory board has revealed that a new hi-fi music box has been installed and has four double speakers. This music box will be operated only by the chaperons.

The advisory board has also announced the summer schedule with teentown being open only on Wednesday and Saturday nights.

An appeal has been made for chaperons and any interested person may phone Mrs. Jane Harrison. Chaperons who served during May are Mr. and Mrs. Alfred Densmore, Mr. and Mrs. C. Walter Hunter, Mr. and Mrs. Bruce Emmert, Mrs. Diana Meehan, Mrs. Margaret Faulk, Mr. and Mrs. Hugh Nolan, Mr. and Mrs. Guerney Beeman, Mr. and Mrs. Edward Monahan, Mr. and Mrs. Ludwig Neilson, Mr. and Mrs. Gerald B. Groves, Mr. and Mrs. Vincent Bollino, Mr. and Mrs. Edward Richardson, Mr. and Mrs. Robert Ewing, Mrs. Ruby Speir, Mr. and Mrs. William Shuck, Mr. and Mrs. Arthur Roe, Mr. and Mrs. William Schultheis, Mr. and Mrs. Howard Strickler and Mr. and Mrs. George Pugh.

Frostburg OES To Entertain Grand Matron

FROSTBURG—Mountain Chapter 15, OES, will entertain the officers of the Grand Chapter of Maryland at a meeting Wednesday at 8 p. m. in the Masonic Hall, East Main Street.

Martha M. Looper, Rockville, worthy grand matron, and Ernest Buckheimer, Baltimore, worthy grand patron, and others will be honored in the program, part of which is the ceremony "The Floral Degree" which will be presented by the officers of Mountain Chapter.

Mary Lou Prichard, associate matron, will preside at the business meeting in the absence of Elizabeth Davis, worthy matron, who is a patient in Miners Hospital.

Mrs. Mary C. Davis is chairman of the refreshment committee; Mrs. Ruth Cook, table decoration on the second floor; Mrs. Hilda Kroll and committee, decoration for the third floor; Viola Broadwater and Emily Jeffries, punch bowl. Named to assist with the serving are Daisy Barger, Elizabeth Eckhart, Ruth Engle, Evelyn K. Lemmert, Ruth Cook, Thelma Welder, Edna Beeman and Violette Johnson.

All chapters of Western Maryland have been invited to attend the meeting.

Class Confirmed At Congregational

FROSTBURG—The sacrament of confirmation was given to the following children Sunday morning in the First Congregational Church by Rev. J. F. Zimmerman: Carole Ray Callin, Dona Jean Murphy, Roberta Rizer, Virginia Ellen Steel, Lawana Sheryl Wiebrecht, Harold Conrad Jr., Stephen Conrad, William R. Vogtman, John Smouse III and Wade Alba Phillips.

The children dressed in white robes, received a certificate of church membership and a gift book "Young Christian's Bible Class Questions and Answers," from the church and Sunday school.

LOST—Billfold—Red. Contains sum of money. Return to Mary Washington, 115 Park Ave., Frostburg—Adv. N-T Jn 10-11

For Sale: 16 room house. Bath and garage, 13 W. Main Street, Lonaconing.—Adv. N-T Jn. 11-12

NEW

Broader Coverages
New Coverages
Greater Protection

Exciting news from America's largest automobile insurance company! State Farm Mutual now offers car owners a brand-new auto policy with over 44 extra-protection features. It's the broadest coverage ever offered by State Farm. Get full details from a man you ought to know—your State Farm agent:

R. KUYKENDALL
Braddock Road
PArkview 4-1125
CUMBERLAND, MD.

JAMES F. DELANEY
241 E. Main St.
"OPEN EVENINGS UNTIL 9 P. M."
PHONE 1142
FROSTBURG, MD.
See Red Barber after the fights every Friday nite

Firestone
Power Mower Sale
Reg. $57.95 now $44.88
Reg. $99.95 now $69.95
EASY TERMS
DEZEN'S
Next To Frostburg National Bank
8 West Main Street
SERVICE IN THE REAR

PALACE
AIR CONDITIONED
LAST DAY
Paramount Presents

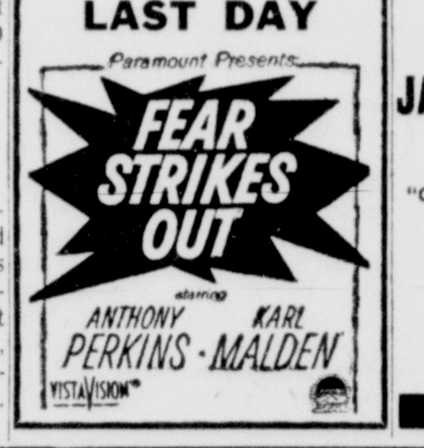

TAKE YOUR CHOICE of either our regular or our Prepaid Checking service!

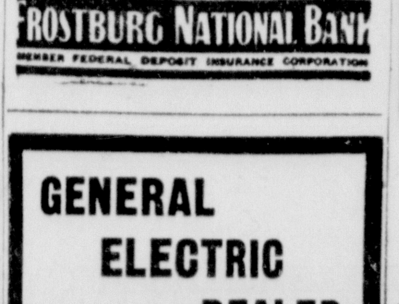

FROSTBURG NATIONAL BANK
MEMBER FEDERAL DEPOSIT INSURANCE CORPORATION

Baby Found In New B-29

New type diaper shaped like a B-29 for all age babies without folding is money saving idea. Just one size to buy. So easy to wash and dry. Ask for genuine "Dexter Diapers" at Kiddie Towne Frostburg.

For a free booklet, write Dexter Diaper Factory, Dept. N, Houston 6, Tex.

GENERAL ELECTRIC DEALER
Frostburg TV
Sales & Service
Phone 418-J

WE HAVE ALL THE NEW GOOD LOOKING, GOOD LISTENING
MOTOROLA RADIOS for as little as $16.50
THE PERFECT GIFT FOR THE GRADUATE — OR FOR ANY OCCASION
69 E. Main St. BOB'S RADIO Frostburg
Phone 87
We Service What We Sell

Flood Control Pumping Units Are Progressing

Work Is Expedited In Bed Of Creek

Progress is being made on the construction of three pumping stations needed for the Cumberland-Ridgeley flood control program.

The exterior of the Ridgeley pumping station is virtually complete, brick work on the Mill Race station is near completion and progress is being made on the Viaduct pumping station, according to Rex E. Dexter, resident engineer for the Corps of Engineers.

The first two units are being built by the George Construction Company here for the E. J. Albrecht Company, Chicago, which holds contracts for all three units.

Inside the structures will be powerful pumps to force surface water over the walls and levees when the Potomac River and Wills Creek rise above flap gates which normally allow the storm water to escape by gravity.

They will also include structures which will prevent sanitary sewage from flooding the city's sewage treatment plant when the streams go on a rampage.

Albrecht crews are excavating the channel of the Potomac River in the vicinity of Smith Island and are clearing brush from the west side of the river for work on Section 2 of the river phase of the work.

Hazelwood Construction Company crews, Mr. Dexter said, are making good progress in Wills Creek, both below and above the Baltimore Street Bridge.

He said the work in that area will be under control if no high water arrives within the next few days.

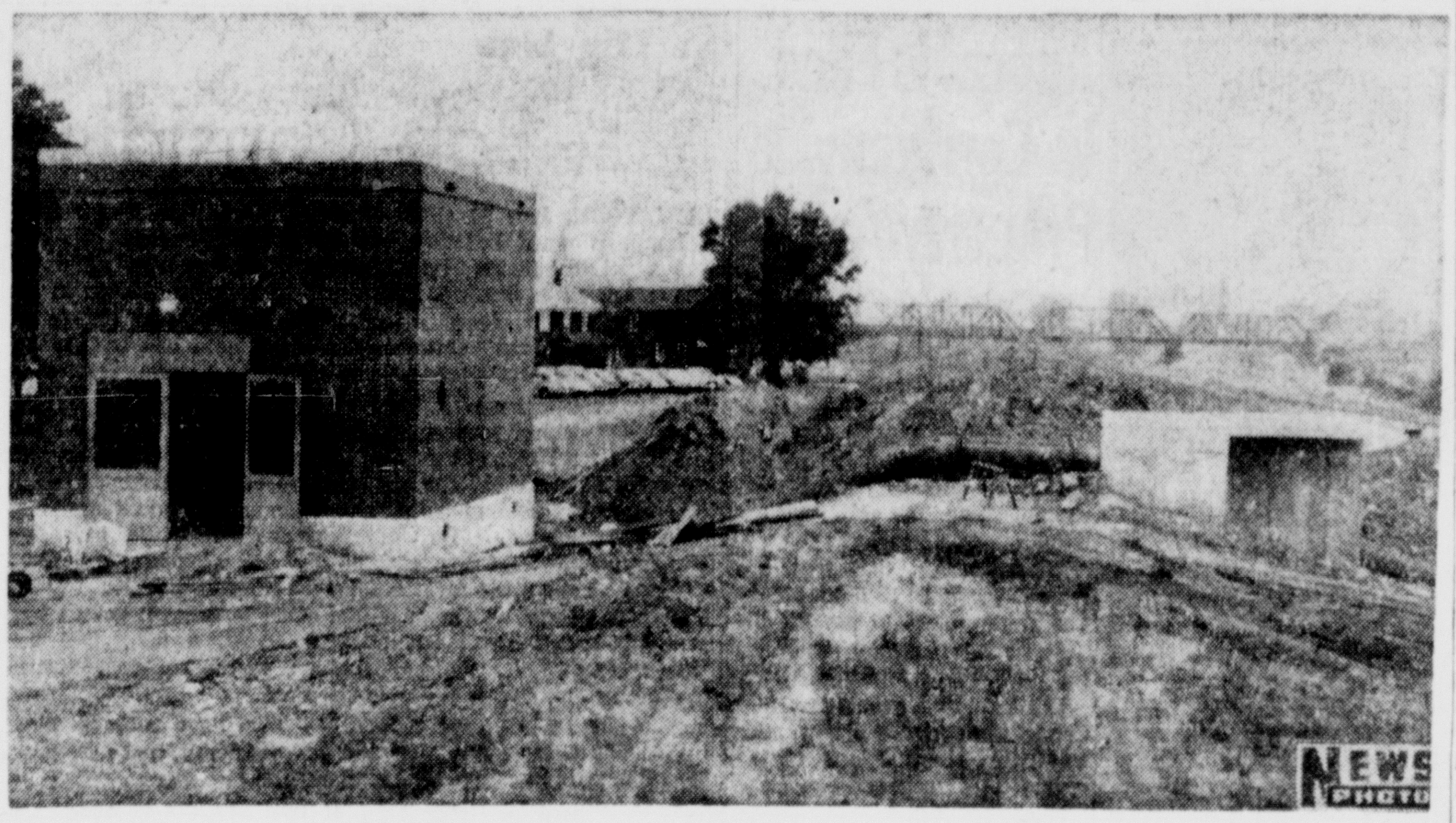

Pumping Station Goes Up

Construction of the building for the East Ridgeley pumping station seen here is practically complete. The station, one of three needed for the Cumberland-Ridgeley flood control project, is being built by the George Construction Company under a sub-contract for the E. J. Albrecht Company. The stations willl pump surface water over the walls and levees when the Potomac River and Wills Creek are on the rampage, but will not be needed when streams are short of flood stage.

Attorneys Settle Suit For $234

A $234 settlement was filed in Allegany County Circuit Court yesterday in a damage suit which was brought for Bonnie Dale Thompson, 10-year-old girl, by Calvin C. Thompson, her father and next friend, against Shirley Lee McGregor and George R. McGregor, RFD 4.

The child was injured May 26 while riding in an automobile along State Route 36 near Mt. Savage, which was being driven by her mother, Mrs. Anna Marie Thompson. Her car was struck by an automobile driven by Shirley McGregor and owned by George McGregor. The settlement was signed by Morris Baron, attorney for the Thompsons, and Donald W. Mason, attorney for the defendants.

Only Red Tape Separates Mrs. Smith From Liberty

CHARLESTON, W. Va., June 10 (AP)—Only the legal red tape now stands between Mrs Dorothy Krueger Smith and freedom.

Legal sources here were uncertain how long the process of carrying out today's mandate of the Supreme Court of the United States might require, but they felt at most it would take only a few days.

At Alderson, W. Va., where Mrs. Smith has been serving a life term at the Federal Reformatory for Women, Warden Nina Kinsella said she had not received word from any official source concerning the Supreme Court action. She said she would have to receive an order which would withdraw the one confining Mrs. Smith.

The warden said she had not talked with Mrs. Smith, but commented, "it looks good for somebody," on the basis of hearing the Supreme Court decision through The Associated Press.

The Supreme Court in Washington reversed a previous stand in deciding 6-2 today that civilians who accompany the armed forces overseas are not subject to military trial for crimes committed abroad.

Mrs. Smith, one of two women directly affected by today's ruling, was convicted in Tokyo for the fatal stabbing of her husband, Col. Aubrey D. Smith.

John C. Morrison, Charleston attorney, who was associate counsel for Mrs. Smith when her habeas corpus case was in U. S. District Court here, said today he was highly gratified by the Supreme Court's ruling.

Porter To Head Carpenters Union

Ralph Porter last night was re-elected president of Carpenters Local 1024.

Other officers, named at a meeting attended by over two-thirds of the some 260 members of the Cumberland local, are:

Murray Winebrenner, vice president; George Brown, re-elected secretary; Henry F. Roland, re-elected recording secretary; Earl Slider, re-elected treasurer.

Josiah Mullenax was re-elected trustee and F. Patrick Allender, business agent.

Walter Kerr was renamed warden and James Jones, conductor.

Damaged Fire Engine Is Given Trial Run

A test run yesterday evening indicated the 85-foot hook and ladder truck which was damaged in a collision on North Mechanic Street on Sunday was ready for emergency use, Chief Virgil A. Parker of the Cumberland Fire Department said last night.

Workmen repaired the big engine's badly damaged radiator and tested the motor and hydraulic system in the trial run from Central Fire Station. The truck's front bumper and grille still must be replaced and the dented right fender repaired, but the chief indicated that the truck can respond to any emergency now.

Worker Injures Foot

Gerald Lancaster, 19, of LaVale, injured his right foot while working yesterday at Pittsburgh Plate Glass Company plant. Memorial Hospital attendants said he suffered a fracture of the little toe of the foot when a piece of steel pipe was dropped on the foot. He was X-rayed and treated.

AFL Meeting Set

The Allegany Trades Council will meet today at 7:30 p. m. in the Allegany Labor Temple.

Police Check Thefts

City police are checking the reports of several thefts over the weekend. A lock on the warehouse at the city dump was forced and five gallons of motor oil, a table model radio and an electric clock were taken.

Two residents of the West Side also reported thefts of front porch furniture sometime Friday night.

Child Hurts Right Arm

Rosetta Lambert, 7-year-old daughter of Mr. and Mrs. Charles Lambert of 340 Virginia Avenue suffered a possible fractured right arm when she fell at her home yesterday while playing. She was treated at Memorial Hospital.

Youngster Injured

Cynthia Meese, 10, daughter of Mr. and Mrs. Leo H. Meese, RD 3, city, caught her right hand in a washing machine wringer yesterday at her home. She was treated for hand and wrist injuries at Memorial Hospital.

Bible Class To Meet

The Men's Senior Bible Class of St. Luke's Evangelical Lutheran Church will hold a special meeting at the church Wednesday at 7:30 p. m. J. Millard Hughes, president, urged all members to attend.

Movies To Be Shown At Optimist Meeting

The Optimist Club will see movies of the Bedford Road charter night program and the 18th District Convention at the meeting tomorrow at 6:15 p. m. at Central YMCA. Robert Martin and Donald W. Mason will show the movies.

Equity Suit Filed

Shirley O. Struckman yesterday filed an equity suit in Allegany County Circuit Court against Alice M. Struckman.

Mayor Will Leave For Conference

Mayor Roy W. Eves will leave here tomorrow at 3 p. m. by plane to preside over the annual conference of the Maryland Municipal League planned Thursday and Friday in Ocean City.

He has invited members of the Council to attend the sessions. Planning to attend special sessions are C. R. Nuzum, city engineer; Thomas B. Finan, city attorney, and Arthur B. Gibson, city auditor.

Vets' Widows May File Now For Benefits

Over 20,000 widows of veterans who died of service-connected causes before January 1, 1957, may lose money unless they apply for the higher death compensation payments by July 1, Benjamin Flack, local Veterans Administration representative, said yesterday.

The Veterans Administration, which released the information through Mr. Flack, said over 80,000 widows have already applied for higher payments.

VA originally estimated that of the 114,000 widows receiving compensation for the service-connected deaths of their husband before January 1, approximately 104,000 are qualified for higher payments.

Those who have not applied as yet have only three weeks to file applications if they wish the higher payments retroactive to the first of this year under the Survivor Benefits Act which became effective January 1.

Most of the widows who apply after July 1 will find that the higher payments will become effective as of the day the applications are received, VA explained.

Those who apply for the new benefit but who would receive more under the old laws will be advised by VA against the wrong choice of payment.

VA said widows who do not apply for the new benefit will continue to receive death compensation at the same rate as in the past, even though they may be eligible for the increased payments.

Mr. Flack said full information and application forms are available at his office, third floor of the Post Office building here.

Bedford Road Optimists To Meet

The Bedford Road Optimist Club will meet tonight at 7 o'clock at Bedford Road Fire Hall, with Lawrence Dehn, program secretary of Central YMCA, as speaker.

Girl, 10, Breaks Arm

Janet Riehl, 10, daughter of Mr. and Mrs. James Riehl, 215 Franklin Street, suffered a fractured left arm when she fell while playing yesterday in the yard at her home. She was treated at Sacred Heart Hospital.

"The COW"
Barton's Dairy Ice Cream Bar
Route 220 South

Insure Maximum Whiteness with Fume Resistant-Controlled Chalking
Snolite
ONE COAT
House Paint
A high-hiding white for exterior painting

PITTSBURGH Plate Glass Company $8.63 GALLON
317 Henderson Ave. Phone PA 4-3434
PITTSBURGH PAINTS keep that JUST PAINTED look longer

Looking with Luke

for
television equipment and servicing
slip covers
home improvements
or any other product or service for the home or business, always look first in the YELLOW PAGES of your Telephone Directory.
Find It Fast In The Yellow Pages
THE C & P TELEPHONE COMPANY OF MARYLAND

GET RID OF PESTS
Stake Your Future on VOGEL-RITT
Inquire about our Termi-Stake Plan which helps to detect Termites around your property
Call or Write
VOGEL-RITT
165 Bedford St.
Phone PA 4-1783

NEXT TIME I NEED MONEY I'M GOING TO SEE THE LOAN ARRANGER

When the future looks dark ... Don't Despair ... Come to us. We will okay loans for just about any purpose.
LOAN SERVICE INCORPORATED
18 S. LIBERTY ST. CUMBERLAND DIAL PA 4-4200
89 E. MAIN ST. FROSTBURG PHONE 1594
THE LOAN ARRANGER

Nothing to buy, nothing to do . . .
Win your Westinghouse

"Heart's Desire" Appliance, Free!
AT STERLING ELECTRIC!
• Simply come to Sterling Electric as soon as possible. . . . look over all the wonderful new Westinghouse appliances. . . select the Westinghouse appliance your "Heart Desire's". . . Fill out the "Heart Desire" registration card which will be given to you by one of our salesmen. . . . and place it in the mammoth drawing wheel. . . . If your name is drawn at the end off the "Heart's Desire" adventure you will be given the Westinghouse appliance you have listed on your card absolutely free. . . . only one registration per person and need not be present to win. . . . the winner will be notified.
COME IN REGISTER ALL THIS MONTH! OFFER EXPIRES JUNE 29!
SAVE $140
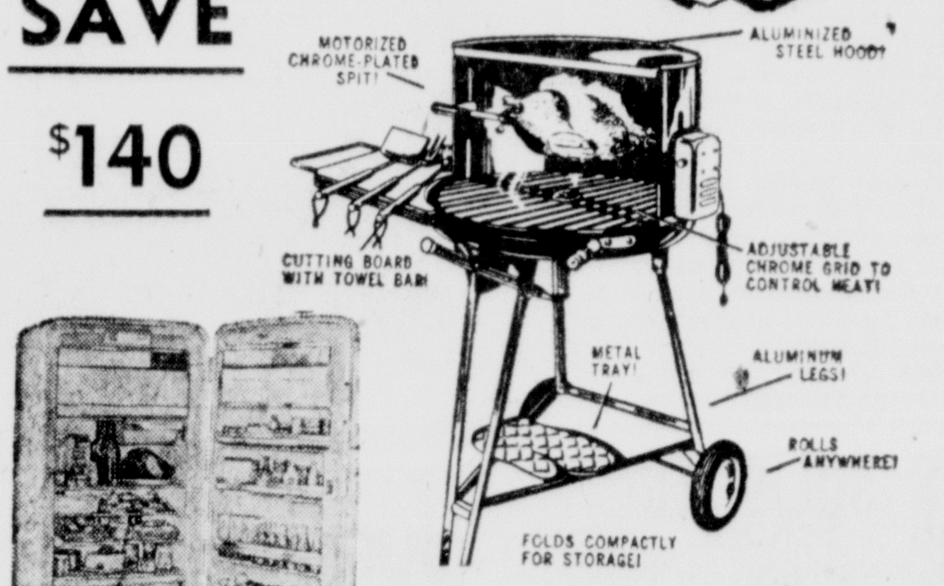

.. Plus This $69.95 Outdoor Grill Free . . . With This 12.2 cu. ft. Westinghouse Refrigerator
What an offer. Marvelous grill prepares feast. Big Westinghouse Refrigerator stores foods just right. Defrost automatically. Big freezer saves shopping trips. Glide-out shelves. Bigger dairy pantry. Plus other deluxe features.
$4.25 PER WEEK WITH YOUR TRADE!
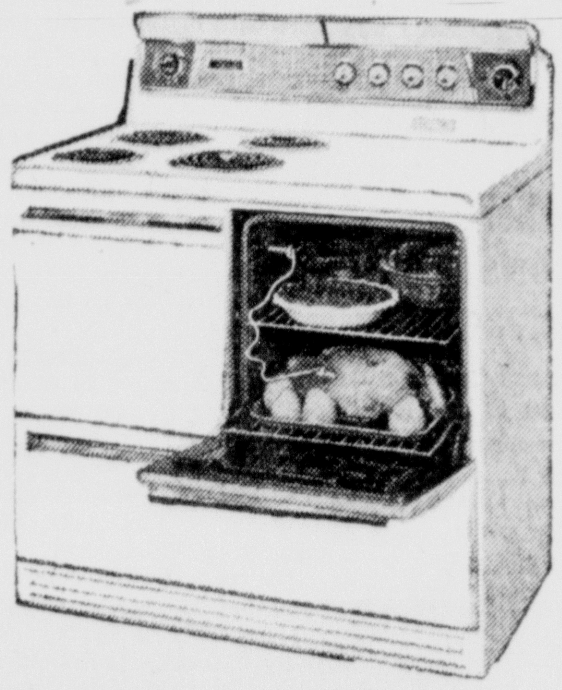
SAVE $100
On this Imperial 40 Westinghouse Electric Range with plug-out units
• All surface units plug-out completely for easy cleaning.
• Miracle Seal of Fiberglass on oven door.
• Automatic surface unit watches the pot for you.
• Color glance controls on surface units.
• Automatic Clock with Timer.
Only 339.95 with your trade-in
STERLING ELECTRIC CO.
100 N. CENTRE ST. GET DEPENDABLE LOCAL SERVICE! PA 2-4800

BURKES VISIT IN HAVANA—Edmund S. Burke (second from left), president of Kelly Springfield Tire Company, stopped off at Havana, Cuba during the recent cruise of the Maryland Bankers Association, to study the marketing of Kelly tires there by Manuel Rodriguez (third from right), who has been exclusive distributor of the company's tires in Havana for 35 years. Pictured are (left to right), Earl Cocke, president of the American Bankers Association, Mr. Burke, Mrs. Cocke, John F. White, Kelly sales representative—Caribbean and South American division; Mrs. Burke, Mr. Rodriguez, Mrs. Engelina Rodriguez de Bouza, and Ramon Bouza.

Appeal Is Filed In Corriganville Property Award

The State Roads Commission yesterday filed an appeal in Circuit Court from the decision of the Allegany County Board of Property Review in awarding George C. and Margaret E. DeHaven, Corriganville, the sum of $10,377 for property being used in relocating the Mt. Savage Road.

Attorneys for the SRC are William C. and William Walsh. The state offered $7,400 for the property and feels the award by the Review Board was excessive.

The DeHavens own a tavern in Corriganville and the new highway will traverse land in the rear of the tavern.

Meanwhile, Chief Judge George Henderson has scheduled a pretrial conference tomorrow in the suit brought by Mrs. Genevieve Yonker Schaffer against the SRC in connection with the use of property owned by her atop Polish mountain.

The state is relocating and modernizing U. S. Route 40 from the top of the west side of the mountain.

Mrs. Schaffer, who is an attorney, will be her own counsel while William C. Walsh and Frederick A. Puderbaugh will represent the state.

On The Line

by Bob Considine

NEW YORK, June 10 (INS)—Off hand, it would be hard to name a political figure who has taken more of a beating from both sides of the fence than Harold Stassen has absorbed over nearly the past decade.

Yet he is now handling, and with a good deal of sovereignty, one of the most momentous deliberations of our time, the disarmament talks held under UN auspices in London. He has the complete trust of President Eisenhower despite the fact that his chances of assuming high office are now remote to the point of nonexistence.

Many of Mr. Eisenhower's other friends in the party were for riding Gov. Stassen out on a rail when he spearheaded the move to dump Dick Nixon last summer. But not the President. Stassen went back to work in the administration the moment his tiger, Christian Herter, bowed out of the race for the vice presidential nomination.

Stassen insists he was not put up to waging his highly indecisive war against Nixon. We have no documentation to disprove his point. But almost every sign since that trial balloon was launched points to an "understanding."

The President apparently played no active role in the maneuver, but it's too much to suggest that it was done completely without his knowledge and tacit cognizance. He had at least three opportunities in press conferences to knock the whole thing through the skylight, but studiously refrained.

There's no doubt that Stassen personally was wholeheartedly in favor of such a switch. He kept punching away long after the whole thing had dissolved in the public's memory, by suggesting that if his word had been taken, and Herter elected, Ike would not have lost both houses of Congress in '56.

It might be that Stassen will head up the anti-Nixon forces in '60. He needs a more important springboard than he now possesses — or at least one more closely allied to politics. Hence the effort to become governor of Pennsylvania, a drive that has aroused widespread disinterest in that state.

Few men have come as close to the presidency, and missed, as Stassen.

If Tom Dewey's laryngitis had not been almost miraculously cured by an obscure Oregon doctor in 1948, the then governor of New York would have had to default in the now historic radio debate with Stassen on whether the American Communist Party should be outlawed. That default, coming on top of Stassen's triumphs in several state primaries immediately preceding, and his exalted position in the popularity polls, probably would have given him the 1948 GOP nomination.

And chances are that he would have beaten Mr. Truman. He was younger, had a colorful World War II record, was much more popular in labor circles than Dewey, and more popular among the young voters.

But Dewey got his voice back, easily won the debate, and went on to the nomination, then to overconfident defeat and his subsequent role in the nomination and victory of Gen. Eisenhower. Stassen still had a keen appetite to run in 1952. When Iket was playing hard to get, at SHAPE, he went there to ask him point blank what were his intentions, and came back to run himself.

We've always wondered why Joe Martin, who was handling the gavel at the 1952 convention at Chicago, chose Stassen among all other heads of state delegations to put Ike over the top at the end of the first ballot. The general lacked only a few votes to gain the majority that would defeat Taft. Seemingly every chairman—with the notable exception of Earl Warren, who controlled the California delegation—wanted to be the one. Joe called on Stassen—and Ike was in.

Anyway, here is the man called Childe Harold doing real importantly in government nine full years after his first great crushing defeat. Other defeats have followed, but at London he speaks for the hearts and minds of the greatest nation in history, and he seems to be making inching progress.

(Reg. U. S. Pat. Off.)

Atmospheric air is nearly 15 times the weight of hydrogen.

ATTENTION YOUNG MEN

There is a place for you in Company "C", 115th Inf., Maryland National Guard. Spend 11 weeks or 6 months on active duty and then return to Co. "C" to complete your military obligation. See Capt. Light on Wed. Night at the Armory, or Sgt. Lewis any week day.

New Methodist District Superintendent Named

WESTMINSTER (AP)—Rev. Dr. Paul F. Warner, minister of Baltimore's Eutaw Methodist Church, has been appointed Hagerstown District superintendent for the Baltimore Conference.

REV. DR. PAUL F. WARNER

Dr. Warner, minister, missionary to Japan and professor during his career, will succeed Dr. Harry C. Marsh, who is retiring. Dr. Eugene C. Woodward previously was announced to succeed Dr. Marsh but cannot serve because of illness and will take one year's sabbatical leave.

Appointment of Dr. Warner was among 68 new assignments among the more than 350 ministerial appointments announced Sunday at the conclusion of the 173d annual Baltimore Conference of the Methodist Church.

The conference embraces churches in Washington, all of Maryland west of Chesapeake Bay and the three easternmost counties of West Virginia. The meeting was attended by some 700 delegates evenly divided between laymen and the clergy.

The final day also included a service at which Bishop G. Bromley Oxnam delivered the sermon, and the formal ordination of 28 elders and 22 deacons.

Bishop Oxnam urged the Methodists to continue studying racial problems, saying: "You can't build the kingdom of God upon unjust economic and social practices."

City To Retain Qualifications For Police

Police and Fire Commissioner William V. Keegan said yesterday he is opposed to Civil Service recommendations which would lower requirements for policemen.

At the same time he proposed that the commission, in the next three examinations, grade applicants one-third for appearance; one-third for character and one-third on an oral examination of their knowledge of the city and traffic. Keegan added that he accepted the Civil Service recommendation that the city pay the $2 medical examination fee which the applicant has had to pay in the past.

Council approved Keegan's motion that requirements not be lowered. The commission had recommended charter change which would lower the high school requirement from two years to one year. It had also asked that height requirements be lowered from 5 feet 10 inches to 5 feet 9 inches.

Keegan said he hoped that his proposals would bring out more applicants for police jobs.

On another police action, Glenn Dale Kerr was named a temporary patrolman effective June 8 at a salary of $260 a month. The action was taken, Keegan said, in the absence of a Civil Service eligible list for the position.

Council also received a letter from the Police and Firemen's Welfare Association reviewing its request for a wage increase about two months ago and requesting another meeting at which council would be expected to give its decision. There was no comment from council on the letter.

A number of seasonal recreation employes were approved but the question was raised by Finance Commissioner Long whether council could approve such appointments without a Recreation Board which must recommend them under the existing recreation ordinance.

City Attorney Thomas B. Finan said he would check the ordinance. The Recreation Board in recent weeks resigned individually. A specific cause was council's failure to act on a proposed consolidation of the parks and recreation departments.

The seasonal employes approved follow:

City League umpires at $3 a game, Francis D. Michaels, Raymond G. Frantz, Joseph E. Geatz, Victor N. Reynolds, Charles G. Zimmerman, James J Mason, Joseph H. Wagner and George Schoenadel.

Ballfield attendants at $80 a month, James A. Baker, Thomas B. Cumiskey, Paul F. Gallen, Walter Hillegass, Gene R. Willetts, James G. Wisenburg, Charles Storer, Thomas L. Joyce, John D. Lohnas, Van H. Parsons and George E. Weaver Jr.

L. E. Van Sant was named tennis program director at $4 a session; Ronald Kellough playground director for West Side at $140 a month; R. Glenn Wertz as baseball-softball director at $150 a month; and the status of Jack B. Gilmore was changed from checker at Constitution Park pool to ballfield attendant at $80 a month.

Local Army Railroader Featured In Magazine

The work of a LaVale sergeant in military railroading is featured in this month's issue of the Military Rail Service Journal.

The article points out that M-Sgt. Francis E. Lybarger, son of Mr. and Mrs. George S. Lybarger, RD 1, Cumberland, has brought in his 112th troop train as the non-commissioned officer yardmaster at Fort Eustis, Va.

He is the same sergeant who operated the last military trains before the fall of Corregidor in 1942.

M-Sgt. Lybarger is with Comerating Battalion.

In this position, Sgt. Lybarger handles the movement of commercial cars coming into Fort Eustis.

The civilian railroad drops off the cars destinated for the post at Lee Hall, Va., nearby. Then under the direction of Sgt. Lybarger, the cars are interchanged onto the post under the power of Army locomotives.

Fort Eustis supplies, flood clothing and equipment, make up the freight hauled by these cars as well as supplies for the many construction jobs on the military installation.

The 41-year-old railroader is a veteran of nearly 20 years Regular Army service, during which he acquired his railroading skills.

He enlisted in the Army in August 1937 and received his basic training at Fort Mills, Corregidor, in the Philippines.

He spent the time between then and the outbreak of World War II as assistant to the quartermaster transportation officer for rail and marine transportation.

Sgt. Lybarger was assistant dock foreman at Corregidor and operated the last trains before that fortress fell to the Japanese.

The sergeant was taken prisoner and spent the next three and one-half years in prisoner of war camps.

He recalled that things were "rugged" during this period, but he added he wouldn't mind going back to Corregidor if it would be like pre-World War II days.

Before his assignment at Fort Eustis, he served with the Army Rail Transportation Company at Fort Richardson, Alaska. After a brief period of hospitalization, he was assigned to Fort Eustis.

The sergeant plans to complete 22 years of active duty and then retire. He has property near Charlottesville, Va., where he and his wife will operate a vegetable farm.

Vacation Bible School Planned

The annual Vacation Bible School sponsored by Baptist Chapel on Bedford Road will open tomorrow at 9 a. m. and will continue through June 21.

A program of Bible study, memorization, stories, music, games and handiwork will be provided for the four departments, Beginner, Primary, Junior and Intermediate.

Faculty members include Rev. J. C. Ledbetter, pastor; Mrs. J. C. Ledbetter, principal; Mesdames Carl Twigg, Wood Simpson, Ralph Michael, Harry Bosley, Earl Hedrick, James Buckley, Kenneth Simpson, Miss Patty Wilson and Carl Twigg.

City Will Sell Flood Tracts To Government

The Mayor and Council yesterday authorized Mayor Roy W. Eves to execute options and deeds in favor of the federal government in connection with land obtained by the city for flood control purposes.

The four orders, involving 48 areas within the city and Ridgeley, will become effective upon payment by the government to the city of a total of $4,633.

City Attorney Thomas B. Finan explained the tracts are "mostly in Wills Creek," which led Commissioner William H. Buchholtz to observe "In other words, we are deeding Wills Creek to the government."

Under existing flood control agreements, the city is responsible for maintaining the areas in question.

Two Face Trial In Morals Case

Two more young men will be tried today in Circuit Court on statutory rape charges involving two 13-year-old Corriganville girls in recent months.

They are John Joseph Riley, 18, of Corriganville, and Wilbert Gordon Lavin, 23, of Mt. Savage.

On May 31 a group of 14 other young men involved with the same girls were arraigned in Circuit Court. They entered guilty pleas before Associate Judge Morgan C. Harris and are in the county jail awaiting sentence.

The pet population of the United States is estimated at 22 million, 500 thousand dogs and 26 million, 500 thousand cats.

The actual solar day is 24 hours long only four times a year.

BIDS SOLICITED

Sealed proposals will be received at Fairchild Aircraft Division, Fairchild Engine & Airplane Corporation, Hagerstown, Maryland, attention: Materials Department, until 1:30 PM, June 21st, 1957, for renovation of pitched industrial roofs of U.S. Government plant located adjacent to the Hagerstown Municipal Airport. Prospective bidders are required to examine the proposed work. Proposal forms and specifications are obtainable from Mr. C. T. Wilson, Buyer, Purchasing Department, Fairchild Aircraft Division, Plant 2, Telephone: Hagerstown, Maryland, REgent 3-3600, extension 727.

How much will you give for this car?

Fill out and clip this coupon— bring it to your Ford Dealer

FIGURE HERE

LIST THE MODEL YOU WANT HERE*		
SIX-CYLINDER ENGINE	STANDARD	
8-CYLINDER ENGINE (272 cubic inch)	$125.00	
FORDOMATIC } CHOOSE ONE	190.00	
CONVENTIONAL } CHOOSE ONE	STANDARD	
OVERDRIVE } CHOOSE ONE	110.00	
POSITIVE ACTION WIPER	12.00	
POWER STEERING	70.00	
POWER BRAKES	45.00	
WHITE WALL TIRES	50.00	
BACK-UP LIGHTS	9.00	
ELECTRIC CLOCK	15.00	
FRESH AIR HEATER & DEFROSTER	95.00	
RADIO & ANTENNA (CONSOLE)	99.00	
TINTED GLASS	33.00	
WHEEL COVERS	20.00	
WINDSHIELD WASHER	15.00	
UNDERCOATING	35.00	
70-AMP. BATTERY	8.00	
STYLETONE PAINT	30.00 to 50.00	
POWER SEATS	65.00	
POWER WINDOWS	103.00	
SAFETY PACK "A" (Padded Dash & Visors)	20.00	
TURN SIGNALS	STANDARD	
TOTAL		
SUBTRACT YOUR TRADE-IN HERE		
NET DEAL		

Use this popular Custom 300 Tudor Sedan as a starter

DURING

FORD DO·IT·YOURSELF MONTH!

Thousands have already figured their own deals. And we've been accepting them right and left.

Time's awastin'! Put prices into the chart above, subtract *your* trade-in and find out how easy we are to deal with!

You figure the deal you want on *any* new '57 Ford. Then come talk trade with us! People in the Tri-State area have been writing their own deals by the thousands—and we're buyin' 'em right and left!

You'll lead the life of Reilly in a new kind of Ford! Because the new "inner Ford" rides you silent, solid and smooth!

Why postpone the fun? Fill out and clip the coupon now—bring it in to us. There'll never be another deal like this!

*State and local taxes, if any, extra. Price may vary slightly according to individual dealer's pricing policy.

*HERE ARE THE SUGGESTED LIST PRICES TO GUIDE YOU

CUSTOM	
BUSINESS TUDOR	$2068.00
TUDOR	2186.00
FORDOR	2241.00
CUSTOM 300	
TUDOR	$2344.00
FORDOR	2398.00
FAIRLANE	
CLUB SEDAN	$2426.00
TOWN SEDAN	2481.00
CLUB VICTORIA	2487.00
TOWN VICTORIA	2556.00
FAIRLANE 500	
CLUB SEDAN	$2475.00
TOWN SEDAN	2530.00
CLUB VICTORIA	2537.00
TOWN VICTORIA	2605.00
SUNLINER	2713.00
STATION WAGONS	
RANCH WAGON	$2517.00
DEL RIO	2656.00
COUNTRY SEDAN—6 Pass.	2693.00
COUNTRY SEDAN—9 Pass.	2804.00
COUNTRY SQUIRE	2939.00

With the above prices, here is all the standard equipment you get on the Custom and Ranch Wagon • 6-Cylinder Engine • Life Guard Steering Wheel • Life Guard Double-Grip Door Locks • Life Guard Safety Swivel Rearview Mirror • Sun Visor • Super Filter Air Cleaner • Turn Signals • Dual Windshield Wipers

Should you choose a Custom 300 or any other Station Wagon, you get all the above plus • Arm Rest, Front & Rear • New design Cigarette Lighter
Choose one of the 17-foot Fairlanes or Fairlane 500's, add all the above plus • Self-regulating Electric Clock • Sunburst Wheel Covers

No one out-trades your local Authorized Ford Dealer

The Cumberland News

Published daily except Sunday, 7-9 S. Mechanic St., Cumberland, Maryland by the Times & Alleganian Company.
Member of The Audit Bureau of Circulations.
Member of The Associated Press
Subscription rates by Carrier
36c per week 06 single copy
Mail Subscription Rates Cumberland News
1st, 2nd, 3rd and 4th Postal Zones
$1 25 Month $7.00 Six Months $14.00 One Year
5th, 6th, 7th and 8th Postal Zones
$1.50 Month $8.50 Six Months $17.00 One Year
The Cumberland News assumes no financial responsibility for typographical errors in advertisements but will reprint that part of an advertisement in which the typographical error occurs. Errors must be reported at once.

Tuesday Morning, June 11, 1957

Lebanese Elections: A Test Of The West

The national elections in Lebanon that began on Sunday tested the position of the West throughout the Middle East. The present Lebanese government of premier Sami es-Solh is considered pro-West, and foreign minister Charles Malik has put Lebanon behind the Eisenhower Doctrine.

A defeat for the Government would be considered a victory for those forces within Lebanon that look for leadership to Nasser of Egypt. It would similarly be a feather in the cap for neighboring Syria, springboard for Communist pressures in the Arab world.

Lebanon is the smallest of the countries in the Arab League, but has probably the highest standard of living and education. It flourished after getting virtual autonomy from Turkey almost 100 years ago, built schools, roads, vacation resorts. The economy was helped by remittances from Lebanese who had settled and prospered in other lands, including the United States.

Beirut, the capital, is a modern city with plush hotels, an elaborate airport, attractive shops, entertainment spots patronized by oil-rich Arab sheiks, and an American-supported university of high standards and much influence. Lebanon is the terminal of pipelines from Iraq and Saudi Arabia. It was a French mandate under the League of Nations for 20 years, and French is widely spoken.

A slight majority of the people are Christians, in general apt to support the Government's pro-Western policy, while Lebanese Moslems incline to be pro-Nasser and perhaps pro-Syria. The Government recently put down vigorously a violent demonstration against it, but did agree to take steps to assure a fair and free election. But the elections had hardly begun Sunday when new violence broke out. The voting, with or without further violence, will continue through the rest of June.

These Days

By George E. Sokolsky

The FBI Files

It is not only a matter of FBI files that Mr. Justice Brennan put in peril, but all police files and all police activities, because it is upon files that law-enforcement agencies have to depend to catch criminals, files that are sometimes hearsay and heavily larded with gossip but which also contain the matter that sends a murderer and a kidnapper to his just reward.

These files contain data which cannot be disclosed even to win a case. Take for instance the Vic Riesel case, about which everybody knows. He was blinded by a hood who did not know him from Adam, who followed a finger which selected Riesel for blinding with acid. The hood was found dead but he had associates. Some of those associates were tried and sentenced. Others got off because the witnesses clammed up.

If any sitting judge believes that the police just went out and picked up the associate acid throwers, he has another thought coming to him. It took work, going through files, making connections, finding somebody who, in the parlance of the hoods, would sing and who would sing a song that could be put before a judge and jury without disclosing the singer. Those who tell must be protected or the law-enforcement agencies had better close up shop and forget all about murderers, sex deviates, kidnappers and other horrors who beset our lives. Open the files of every police department in the country to every shyster lawyer who works for a hood and we might as well hand law-enforcement over to Lucky Luciano and let him run the show.

Justice Brennan may be a wonderful liberal who believes ardently in the rights of the criminals to full protection of their constitutional rights, but it is also necessary to protect the citizens in their constitutional rights and surely one right to life and liberty is for children to go to and from school without being murdered by sex deviates or other human curiosities, a type of crime that is on the increase.

Granted that the police of the nation cannot meet the increase in crime with the manpower and facilities that are available to them, but to open their files would leave them utterly helpless. As Justice Brennan's decision was reported, the impression was given that it applied only to the FBI, but once the law is established that it is a citizen's right to have his lawyer look at the data upon which an indictment is based in a criminal case and a conviction sought, the rule will be applied universally in every court and in every jurisdiction.

The rule has been followed that when the judge requires it, the file upon which the case is based may be shown to the judge to establish that there are no factual inconsistencies. In the Jencks case, such a file was offered to the sitting judge which he declined to see, preferring the testimony taken in his court, under oath, and upon which Jencks was convicted.

Many liberal-minded persons, concentrating on a comparatively few Communist cases, come up with ideas for liberalizing the law so that it becomes more difficult to convict. What they seem to forget is that in our system of jurisprudence no distinction is made between one type of criminal and another. There is no law for political criminals, such a law only being possible in a police state like Soviet Russia is now and Hitler's Germany was.

Therefore when a rule is handed down which makes it possible for one kind of person who had been indicted for a felony to gain certain benefits, that rule applies equally to all indicted for felonies. Thus the Fifth Amendment is used by Dave Beck Jr., as it is used by a Communist or by the wife of an acid thrower.

And the rule that a lawyer may have a look at the files of the law-enforcement agency will be used not only to give the defendant every advantage but to give a lawyer a chance to get data against prospective witnesses and to blackmail informants. There are lawyers who do such things when they get a chance.

Mr. Justice Brennan of New Jersey, now on the Supreme Court of the United States, has written a decision which gives a blow to law-enforcement at a time of increased crime.

(Copyright, 1957, King Features Syndicate, Inc.)

All Shook Up

Housewives Should Watch Voting On New Natural Gas Measure

By Drew Pearson

WASHINGTON — This week the House Interstate and Foreign Commerce Committee begins voting on a bill which will add about $950,000,000 to the gas bill of housewives. It's the much-discussed, much-lobbied natural gas bill which Ike vetoed last year after a lobbyist for Superior Oil tried to give $2,500 to Senator Case of South Dakota.

This year the bill is being piloted by a genial, slow-talking gentleman from Arkansas, Rep. Oren Harris, a close friend of public utility mogul Sam Moses of Arkansas Power, who once presented Mrs. Harris with a batch of nylons when nylons were scare. Harris recently acquired a 25 per cent interest in station KRBB-TV in El Dorado, Ark., for only $5,000 — probably the year's best television bargain. As Chairman of the House Interstate Commerce Committee he sits in judgment on the FCC which hands out TV license.

The gentleman fron. Arkansas is no corn-pone Congressman. He is as shrewd as he is affable. There are several things to watch as he wields the gavel inside the Committee on the natural gas bill. One is whether he waits for Rep. Charles Wolverton of Camden, N. J., ranking Republican on the Committee, to return from Europe. Wolverton led the fight against the gas bill last year. He won't return until June 14.

Another thing to watch is any whispering between Harris and Congressman Sam Friedel, the Baltimore Democrat who, by moving to reconsider last year, permitted the bill to get out of committee. Baltimore will pay several million dollars extra if the gas bill passes. Yet, despite a bawling out from Baltimore's Mayor D'Allesandro, Friedel last year played into the hands of the gas lobby.

Mayors Get Run-Around

The public, and even most Congressmen, have not known how skillfully Harris has maneuvered the gas bill before his Committee; how adroitly he has suppressed testimony by the mayors of the nation's largest cities.

Harris told the mayors they could testify during the week of May 14, but refused to name specific days and hours. So Mayor Charles Taft of Cincinnati, brother of the late Senator from Ohio, came to Washington, cooled his heels in the Committee room. Finally he approached Harris.

"I can only be in town for today," said Mayor Taft. "I'd appreciate it if you could give me some time."

"I'm sorry, replied Harris, "but unfortunately I'm unable to grant your request because so many people are ahead of you."

Mayor Taft returned to Cincinnati without testifying.

Mayor Robert Wagner of New York City was also stalled off. Representing 8,000,000 New Yorkers who don't want their gas bills raised, Wagner was considered the most dramatic witness against the gas bill. Harris knew this. Maybe that was why he stalled Wagner.

After repeated urging, Harris finally agreed on a time when Wagner could testify. Significantly Harris made it an afternoon when the House was expected to vote on the $36,000,000 defense budget.

The night before Wagner's scheduled appearance, Harris sent the mayor a telegram telling him not to come. The defense budget would be up for amendment on the House floor, he said, and the rules required Committee members to be there. The Committee hearing was canceled.

The excuse was phony. On the same day six important House committees held meetings, namely Foreign Affairs, Merchant Marine, Rules, Ways and Means, Joint Atomic Energy, and the Conference Committee on the Commerce Budget.

On the House floor, Harris uttered just 131 words regarding the defense bill — to ask that the Army and Navy General Hospital in Hot Springs, Ark., not be closed. For this the appearance of the Mayor of New York was canceled.

They Got Favored

In contrast, lobbyists for gas companies got favored treatment.

Randall Le Boeuf, attorney for Consolidated Edison of New York, had a special committee meeting setting up on May 20 when none had been scheduled. He said he was due in court on May 21, so Harris went out of his way to get his testimony.

On the other hand, when Reps. John Heselton (R.-Mass.) and Torbert Macdonald (D. Mass.) wanted to cross-examine John Heyke, a lobbyist for the bill, Harris arranged for Heyke to get out of town.

Heyke represents the Brooklyn Union Gas Company and had worked behind closed doors with a secret group of natural gas executives to draw up parts of the Harris bill. But when the two Massachusetts Congressmen wanted to question him, Harris got Heyke out of the way by accepting his written statement at 7 o'clock on the evening of May 22, when only Harris and Rep. William H. Avery (R.-Kan.) were left in the Committee room.

Two days later Heselton and Macdonald discovered this, protested, and Heyke was finally called back on June 3.

That's how skillful Chairman Harris was in trying to pass a bill which will cost housewives almost $950,000,000.

Mailbag

Dabney White, Greensboro, N. C. — Despite the sincere convictions of the Rev. David Andrews in contributing $121.51 of his tax money to the UN Children's Fund, and refusing to pay it for national defense and war, I am afraid the Treasury cannot possibly let him do this. When former Gov. Bracken Lee of Utah withheld part of his taxes because tax money went for foreign aid, the Treasury ruled against him. Under our form of government, we have to abide by majority rule. The alternative is anarchy and chaos.

(Copyright, 1957, by The Bell Syndicate, Inc.)

The Democrats: Army With Nobody To Fight

By Stewart Alsop

WASHINGTON

Those two able Texans, Senate Majority Leader Lyndon Johnson and House Speaker Sam Rayburn, are beginning to look like the commanders of a large, well-disciplined Army which has nowhere to go and no-one to fight.

Johnson and Rayburn, in their leadership of the Democrats, have made two assumptions. First, the conservative Republicans who are in revolt against the Eisenhower budget are not to be allowed to monopolize the economy issue. Second, it is more important to hold the Democratic party in a semblance of unity than to stir up trouble or make issues against the Eisenhower administration.

These two assumptions have been largely accepted by the bulk of the Democrats in both Houses. Moreover, they are, on the face of them, logical assumptions. Yet they involve certain risks which may be a lot graver than they appear on the surface.

In the first place, the only area in which to make a politically palatable record for "economy" is the area of national security—defense, and, to a lesser extent, foreign aid. Hence the party-line vote by the House Democrats, engineered by Speaker Rayburn, cutting the President's defense budget by $2.5 billion.

Part of the cut may be restored in the Senate. But the present best guess is that the increase will be relatively minor—perhaps as little as a tenth of the total cut. Now consider the price the Democrats are likely to pay for making their economy record.

In the first place, it has automatically transformed President Eisenhower into the last-ditch defender of the security interests of the United States. This is a position to which the President's personal history uniquely suits him, and it is in any case always a strong position for any President.

Yet the Democrats themselves—principally Sen. Stuart Symington in his air power investigation last year—have conclusively demonstrated that the American security position relative to the Soviets has rapidly deteriorated under the Eisenhower Presidency. It is true that, in the present national mood of complacency, nobody (except Arthur Godfrey) seems to care very much. Even Symington himself has been talking a lot more about cutting taxes and the budget than about the need to match the Soviet defense advances.

But the national mood might very well change, since the world situation has a way of changing suddenly and in such a way as to drive home the realities in a most painful way. In that case, the Democrats will have kicked the defense issue—which was alway potentially their strongest issue—right down the drain. What is more, the Republicans need only cite the roll call vote in the House to shift the whole burden of blame onto the Democrats.

And where else are the Democrats to turn for an issue? The school construction bill is dead as a mackerel for this session, and so, in any effective form at least, is civil rights legislation. Both are politically important for Northern Democrats, and yet the Republicans will be able to claim, with some reason, that both bills were killed by the Democrats.

Hopes that were entertained until recently in some Democratic breasts, that "tight money" could be made the big stick with which to beat the Administration, are flickering out. The issue is complex anyway, and difficult to exploit effectively.

But with Secretary of the Treasury George Humphrey, who has been cast in the role of personal devil by the anti-tight money Democrats, leaving the government, the issue will be almost impossible to exploit. There is obviously no political profit to be made from belaboring the departing Humphrey, and his successor, Secretary-Designate Robert Anderson, is close to the powerful Johnson.

The Democrats, in short, are brilliantly led, but have nowhere to go. The semblance of party unity, to be sure, has been maintained, and that has been no easy task. But the Democrats are not going to get a lot of votes by claiming that they have kept their party together. And it seems unlikely that they are really going to make much political hay by trying to out-shout the conservative Republicans on the economy issue.

Perhaps the Democrats, half-paralyzed by their internal divisions and with their favorite domestic issues shrewedly undercut by the Administration, never did have anywhere to go anyway, in such times as these. For the Democrats have, after all, generally been identified in the voters minds as the Liberal party, devoted to experiment and change. And if, as the evidence suggests, this is now a smugly conservative country, which has had enough of experiment and change, where are the Democrats to go?

(Copyright, 1957, New York Herald Tribune, Inc.)

Baering Down On The News

By Arthur "Bugs" Baer

Fellow took the Fifth seventy-one times in twenty-one minutes. He broke indoor records from a crouching start in street clothes.

But it was not accepted by the A.A.U. which means All-American Umbums. He had the wind in back of his ears.

The witnesses have done everything to the committee except send it home for a note from its parents.

From now on the lamb orders butcher chops and the barrels juggle the Japanese.

When they ratified the Eighteenth Amendment we said the tail was heavier than the kite. We didn't know the Fifth Codicil was iffing in the offing.

There was no coaching from the sidelines. The lawyer was as impartial as a cannibal in a vegetable garden. He sat there with his mouth taped up.

There's many a slip between the Constitutional and the Amendmental. And it's showing.

We wouldn't be any better off if we repealed the Fifth. But we wouldn't be any worse.

(Distributed by INS)

Readers Ask--And Answer--Some Questions

By Dr. Theodore R. Van Dellen

A Rhode Island reader is sold on natural childbirth. She has had two children by this method and two by the more conventional method and is convinced that much can be done to alleviate the ignorance and fear of childbirth. She believes that a greater appreciation of the beauty of the event can be encouraged if women would look upon pregnancy and childbirth as a gratifying experience. She writes:

"The realization that your child is coming into this world, and the sound of his first cry, are so rewarding it is difficult to recall the discomfort that preceded it." Natural childbirth has many advocates. The pregnant woman is given a liberal education in obstetrics and is taught to assist to the fullest extent in the birth of her child. I say this with reservations, however, because it is not always successful and when this happens, the mother may be disappointed.

We received several letters from individuals who were bothered by irritation of the skin beneath a seal or signet ring. Soap or detergent collects in the space under the ring, which leads to irritation in some instances. Metal is responsible in others and occasionally the chemical reaction between soap and metal plays a role.

If the cleansing agent is responsible, relief is obtained by removing the ring before washing the hands, and rinsing and drying the skin thoroughly. If the metal is the culprit the ring can be coated with plastic, which is temporary, or silver-plated for a permanent finish. A new ring also solves the problem and best results are obtained with no ring.

A Chicagoan wants to know the cause of stomach flu, and what to do. This gastrointestinal disorder occurs when the influenzal virus invades the alimentary canal. The best remedies for diarrhea and nausea are the old reliables. One of the sulfonamides or antibiotics may be prescribed for the infection itself.

A Lombard, Ill. woman requested our leaflet on coccygodynia. She would like to know more about this annoying discomfort in the lower spine which her physician calls "a headache in the tail." The leaflet was sent to her and we want to congratulate her medico on his apt description.

TOMORROW: "Id" reactions of the skin.

ALLERGY TO COLD

Mrs. H. F. writes: Is there such a thing as allergy to snow? My young son fell into a snowbank and the next day his face and hands broke out in a rash, as it did last summer when he contacted poison ivy.

REPLY

Rashes are a dime a dozen and a physician would have to see the lesion before making any comment. Allergy to cold usually is followed by a hivelike reaction that disappears soon after the skin gets warm. On the other hand, there may have been something in the snow to which the boy is sensitive, or dye might have washed off his cap or mittens as the snow melted.

ULCER AND HEMORRHAGE

D. W. writes: The doctor says my husband has a vitamin ulcer and never should drink any liquor, as it would bring on hemorrhage. What is a vitamin ulcer?

REPLY

There are no vitamins or vitamin deficiency diseases that lead to ulcer of the stomach. Physicians have pet ways of describing disorders, but if your husband can be spared a gastric hemorrhage by refraining from drinking, forget what the physician calls it and follow his advice.

FLU AND THE HEART

R. F. writes: Can an attack of influenza leave the heart weak?

REPLY

No. If changes in the heart occur during influenza, they are likely to be temporary.

ADULTS NOT IMMUNE

F. D. writes: Can an adult who never had chicken pox develop this disease?

REPLY

Yes, and many have.

To the limit of space, questions pertaining to the prevention of disease will be answered. Personal replies will be made when return stamped envelope is enclosed. Telephone inquiries not accepted. Dr Van Dellen will not make diagnosis or prescribe for individual diseases.

Try And Stop Me

By Bennett Cerf

Dick Jones tells about a dog who loved country sausages. When he begged hard enough, his mistress wrote out an order for a few, and the dog grasped it between his jaws, and trotted off to the butcher's with it.

In time, the butcher took the dog's appearance as a matter of course, and counted off a half dozen sausages without even consulting the order the dog dropped at his feet. When the dog arrived one day for the fourth time, however, the butcher made an interesting discovery. The paper was absolutely blank. Wise old Towser, whenever a craving for sausages overtook him, simply snatched up any piece of paper in sight and waltzed off to the butcher's with it.

"There are two insults," noted Sinclair Lewis, "which no human will endure: the assertion that he has no sense of humor and the doubly impertinent suggestion that he never has known serious trouble."

Copyright, 1957, by Bennett Cerf — Distributed by King Features Syndicate

On The Side

By E. V. Durling

Ever been best man at a wedding? Did everything go smoothly? How about the best man at your wedding? Did he handle his part calmly Usually the best man is more nervous than either the bride or bridegroom. I am constantly receiving requests for advice on how to handle the best man assignment. I believe there should be courses of instruction available for prospective best men. This instruction could be handled by churches.

MUSIC

What is the extent of your information as to music? Are you familiar with Beethoven's Ninth Symphony? If not, get a recording of it. Fiorello LaGuardia once said, "Beethoven's Ninth Symphony is about the greatest piece of music ever written. It is a sort of spiritual and musical compound. A sedative, a vitamin, a tonic and a stimulant. As the onening bars start, you relax. As it unfolds, you reach out and hold your wife's hand."

SIDELIGHTS

It was Ben Jonson who said, "Love is a spiritual coupling of two souls, so much more excellent as it least relates unto the body". . . Field Marshal Montgomery is a vegetarian and does not smoke, drink, swear or play the horses. But he still claims he is an Irishman.

ASKING

Queries from clients. Q. What was the nationality of Adeline Genee, the dancer who starred in "The Soul Kiss"? A. She was a Dane. Born in Copenhagen. Her real name was Petersen. Q. Will you settle an argument between a Southern Californian and a New Yorker? Is there any smog in New York City? A. At times there is a little smog in New York City, but, of course, it is very unusual.

PLEASE NOTE

What is the value of a good title? The title "Gentlemen Prefer Blondes" on that story by Anita Loos is said to have increased its value by at least a million dollars. Titian titled a painting "Two Women Seated By A Fountain." The work attracted little attention. The title was changed to "Sacred and Profane Love." The painting immediately became world famous. J. P. Morgan offered $7 million for it. The offer was refused. The painting is still in the Borghese Galleries in Rome and is owned by the Italian Government.

BRIEFLY

Kentucky tops the nation in the matter of having towns with girls names. The Blue Grass State has no less than 103 towns so named. These include Sarah, Grace and Phyllis, Ky. . . . One thing that stops young fellows from writing ardent love letters to girls is that most young females show such communications to their girl friends. Not one girl in a thousand keeps her love letters to herself.

SHOPPING

Before you buy try three places. That is what Confucius had to say about shopping. How right he was! I have followed that policy for some time and have saved myself quite a little money. For Example, the other day in a second hand bookstore I saw a book I was interested in priced at $5. I walked a couple of blocks to another bookshop and bought the same book for $2! A penny saved in shopping is a penny earned. And there is no income tax to pay on that type of earnings. Keep it in mind.

(Copyright 1957, King Features Syndicate, Inc.)

You're Telling Me!

By William Ritt

"Mayflower Alters Course, Heads for U. S."—Chicago newspaper headline. Now wait a minute — wasn't that her original course?

A Japanese girl, intent on suicide, leaped across the track just in front of a speeding express train. She was unhurt though her clothes were ripped off. She barely escaped with her life—and we do mean barely!

A minister has been nominated for the office of jailer. If elected, suggests Zadok Dumkopf, he'll have a "captive audience" for his sermons.

Those Central American revolutionists may as well quit. They've been completely crowded off the front page by our college campus student rioters.

The son of Nationalist President Chiang Kai-shek declares the Formosan Chinese really like the U. S. If this is so they have lately been keeping their feelings well hidden.

Pirates Defeat Redlegs First Time In 16 Games, 5-2

Vernon Law Twirls Neat Four-Hitter

Cincinnati Leads By Game Over Idle Phils After Loss

PITTSBURGH, June 10 (AP)—The lowly Pittsburgh Pirates defeated the league-leading Cincinnati Redlegs for the first time in 16 games tonight, copping a come-from-behind 5-2 victory as righthander Vernon Law pitched a neat four hitter.

The defeat left the Redlegs one game ahead of the idle Philadelphia Phillies who moved into second place. Brooklyn and Milwaukee are tied for third place, 1½ games behind.

Law was the last Pirate pitcher to beat the Redlegs before tonight's contest as the Redlegs won 15 in a row. He pulled the feat July 22, 1956.

Tonight Law got off to a shaky start as he gave up a leadoff single to Johnny Temple and then Wally Post smashed his seventh homer of the season over the left field scoreboard. But, except for the fourth inning, when the Redlegs got their other two hits Law was the complete master of the situation. He struck out three and didn't walk a man.

CINCINNATI	ab	h	o	a
Temple 2b	4	1	4	2
Post rf	4	1	1	0
Bell cf	4	1	0	0
Robinson lf	3	0	2	0
Crowe 1b	3	1	6	1
Bailey c	3	0	5	0
Hoak 3b	3	0	3	1
McMil'n ss	2	0	1	3
bLynch	1	0	0	0
Hacker p	0	0	0	0
Nuxhall p	2	0	0	2
Sanchez p	0	0	0	0
cBurgess	1	0	0	0
Gram'as ss	0	0	2	0
Totals	30	4	24	9

PITTSBURGH	ab	h	o	a
Clemente rf	4	0	2	0
Baker ss	4	2	0	5
Fondy 1b	3	0	12	0
Thomas lf	2	1	4	2
Freese 3b	4	2	0	1
M'zer'ski 2b	2	0	2	2
aSkinner	0	0	0	0
O'Brien 2b	1	1	0	0
Virdon cf	4	2	2	0
Rand c	3	0	3	0
Law p	4	2	2	2
Totals	31	10	27	12

a—Purposely walked for Mazeroski in 6th.
b—Struck out for McMillan in 8th.
c—Lined out for Sanchez in 8th.

Cincinnati	200 000 000	—2
Pittsburgh	001 103 00x	—5

R — Temple, Post, Baker, Thomas, Freese 2, Rand. E—Rand. RBI—Post 2, Law, Virdon 3, Thomas. 2B—Law, Freese 2, Virdon, Baker. 3B—Crowe. HR—Post. S—Fondy. DP—Temple and Crowe; Thomas, Baker and Fondy. Left—Cincinnati 1, Pittsburgh 7. BB—Nuxhall 2, Sanchez 2. SO—Nuxhall 3, Sanchez 1, Law 3. HO—Nuxhall 7 in 5 1-3, Sanchez 2 in 1 2-3, Hacker 1 in 1. R-ER—Nuxhall 5-5, Sanchez 0-0, Hacker 0-0, Law 2-2. W—Law (3-2). L—Nuxhall (1-4). U—Gorman, Dixon, Boggess. T—2:07. A—11,471.

Rotary Notches 3rd Win In Row, Tops Kiwanis, 7-6

The Rotary Club scored its third straight victory of the season in the Hot Stove League by nosing out the Kiwanis Club yesterday at Penn Avenue Field by the score 7-6.

The setback was the third in a row for the Kiwanians, who gave the Rotarians a scare by scoring six runs in the final stanza.

Brode blanked the Kiwanis for six frames and had to call on Roger Manges to aid in the 7th.

Pete Lease contributed a home run with two aboard for Rotary while Jim Rice of Rotary and Abell of Kiwanis starred afield.

Country Club Wins Oakland Game, 12-6

OAKLAND, June 10—The Country Club scored its first win of the season in the Oakland Pony League today, upsetting the Rotary Club by the score of 12-6.

Barry Sanders pitched until the final frame and got credit for the win despite the fact hei ssues 11 bases on balls. His strikeouts, however, totaled ten.

A double was among the six hits the Country Club obtained off Roger Broadwater. Porter and Riggs garnered two hits each for the Rotarians.

The Woodmen and the Moose play here Tuesday at 6 p. m.. Score:

Rotary	100	130	1—	6	8	6
Country Club	207	300	x—12		6	0

R. Broadwater and Stemple. B. Sanders, Ellis (7) and Weimer. WP—Sanders.

Elks Defeat Lions In 10th Frame, 6-5

Steve Spooler's single scoring Donnie Nave in the tenth inning enabled the B. P. O. Elks to defeat the Lions Club in a Hot Stove League game last night at Penn Avenue Field by the score of 6-5.

Nave singled to open the tenth, Growden was hit by a pitched ball and Spooler's base hit sent Nave home with the run that broke a 5-5 deadlock.

Evans, who relieved Stratton in the 8th inning, was the loser. Nave replaced Growden in the 8th and got credit for the win which was the third straight for the Elks who are unbeaten.

Miteff Gets Nod

NEW YORK, June 10—(INS)—Argentine heavyweight Alex Miteff scored a unanimous ten-round decision over Germany's Willi Besmanoff tonight in a nationally-televised fight at St. Nicholas Arena.

It was the ninth straight victory for the undefeated Argentinian, who ran up an impressive total of 112 victories—90 by knockouts—in 140 fights as an amateur.

Fort Hill Riflemen Triumph

Defeat Hercules, LaVale Is Winner

WESTERN MD. RIFLE LEAGUE
Standing Of The Teams

	W	L		W	L
Fort Hill	3	1	LaVale	2	2
Hercules	2	2	Mountain Top	1	3

Fort Hill and LaVale copped wins in the Western Maryland League's fourth rifle match fired Sunday evening at the Morningside Drive and Oakland ranges.

Norm White's 400-33x possible led the Fort Hill smallboremen as they toppled Hercules, 1589-104x, on the local range. The losers were paced by Jim Grosh's score of 398-25x.

LaVale caught Mountain Top shorthanded and trounced the Oaklanders, 1580-84x to 1187-66x. Bill Smith's tally of 399-23x was high for the winners at Morningside Drive. Best for the losers was a 400-19x possible scored by Alex Harvey at Oakland.

All firing was at 50 yards distance with iron sights on the standard target. Next week the series will continue on both ranges.

Summary:

FORT HILL	Tgt. 1	Tgt. 2	Total
N. O. White	200-14x	200-19x	400-33x
G. F. Simpson	198-13x	199-13x	397-26x
H. P. Lynch	199-12x	198-11x	397-23x
H. E. Ranker	196-11x	199-11x	395-22x
Team Total			1589-104x

Also firing: L. Leasure, D. Auvil, M. Shumaker, E. Brown, J. Guthridge.

HERCULES			
J. L. Grosh	198- 9x	200-16x	398-25x
J. O. Spitz'gle	198-12x	198- 9x	396-21x
J. F. Eirich	199-11x	197- 9x	396-20x
H. Grosh	184- 3x	197- 8x	381-11x
Team Total			1571-77x

Also firing: L. Wempe.

LAVALE			
W. O. Smith	199-14x	200- 9x	399-23x
C. F. Fulk	200-11x	198-14x	398-25x
J. Dom	196- 5x	196- 7x	392-12x
L. P. Ford	194- 9x	197-15x	391-24x
Team Total			1580-84x

Also firing: H. Everline, J. Kerr, M. Kesner, M. Sowers, D. Stone, W. Norris, J. Tosh, J. Norris.

MOUNTAIN TOP			
A. A. H'r'y Jr	200- 9x	200-10x	400-19x
M. McClintock	200-17x	198-13x	398-30x
C. H. Calhoun	192- 8x	197- 9x	389-17x
Team Total			1187-66x

ADD HOT STOVE LEAGUE

Rotary	400	003	0—	7	4	6
Kiwanis	000	000	6—	6	4	2

Brode, Manges (7) and Ranker. Brotemarkle and Hadra. WP—Brode. HR—P. Lease (Rotary).

Buhl Beats Brooks, 3-1

Newcombe Suffers 6th Loss; Mathews Hits 2-Run Homer

JERSEY CITY, N. J., June 10 (AP)—Righthander Bob Buhl put the whammy on Brooklyn bats again tonight, permitting only four hits in a 3-1 Milwaukee victory that hoisted the Braves into a third place tie with the Dodgers, who fell from second with their third loss in a row.

Gil Hodges had three of the Dodger hits and scored their lone run in the fourth, when he led off with Brooklyn's first hit and moved around on an infield out and Gino Cimoli's single.

Buhl, who beat the Brooks eight times last season, had early trouble with his control, but settled down after the fourth with a 2-1 lead on Ed Mathews' two-run homer in the top of the fourth against loser Don Newcombe.

Buhl walked six, four in the first three frames, but finished in full command, retiring eight in a row between Hodges' sixth-inning single and Gil's double with one out in the ninth. Buhl is 5-2, with two victories over the Dodgers.

Newcombe, who lost his sixth in 10 decisions, was tagged for eight hits in his eight frames. An error by third baseman Charley Neal on Johnny Logan's bouncer came ahead of Mathews' 400-foot-plus clout—the first home run to be hit in four games at Jersey City, Dodgers' home - away - from - home.

MILWAUKEE	ab	h	o	a
Bruton cf	4	2	3	0
Logan ss	4	3	3	6
Mathews 3b	4	1	0	0
Aaron rf	3	1	2	0
Adcock 1b	4	0	7	1
Torre 1b	0	0	4	0
Thomson lf	4	0	1	0
O'Con'ell 2b	4	0	3	4
Rice c	4	1	4	2
Buhl p	3	0	0	1
Totals	34	8	27	14

BROOKLYN	ab	h	o	a
Amoros lf	4	0	0	0
Gilliam 2b	3	0	0	2
Snider cf	2	0	4	0
Hodges 1b	4	3	8	1
Walker c	4	0	5	1
Cimoli rf	3	1	3	1
Neal 3b	2	0	3	0
Zimmer ss	3	0	3	3
N'wcombe p	1	0	1	2
aFurillo	1	0	0	0
Labine p	0	0	0	0
Totals	27	4	27	10

a—Grounded out for Newcombe in 8th.

Milwaukee	000 200 010	—3
Brooklyn	000 100 000	—1

R—Bruton, Logan, Mathews, Hodges. E—Neal. RBIM—athews 2, Cimoli, Aaron. 2B—Hodges. HR—Mathews. DPCimoli and Hodges; Logan, O'Connell and Adcock; O'Connell, Logan and Adcock; Adcock and Logan; Walker and Neal. Left-Milwaukee 5, Brooklyn 5. BB—Buhl 6, Newcombe 1. SO—Buhl 5, Newcombe 3, Labine 2. HO—Newcombe 8 in 8, Labine 0 in 1. R-ER—Buhl 1-1, Newcombe 3-2, Labine 0-0. W—Buhl (5-2). L—Newcombe (4-6). U—Delmore, Smith, Conlan and Donatelli. T—2:06. A—22,412.

Yankees Sign Linz

BALTIMORE, June 10 (AP)—Phil Linz, 18-year-old high school shortstop, was signed today to a minor league baseball contract by the New York Yankees.

Boys' P. F.
Posture Foundation
CANVAS SHOES
for play or camp
$2.98 $3.98 $4.98
Odorless, washable and will outwear several pair of the low price shoes. Our prices.
$2.98 $3.98 $4.98
Hub Army & Navy Sales Company
19 NORTH CENTRE ST.

Ellerslie Cops Fifth Straight, Defeats LaVale

Mt. Savage Belts Midland, 12 To 1

BI-STATE PONY LEAGUE

	W	L		W	L
Ellerslie	5	0	LaVale	2	3
Mt. Savage	4	1	Cresaptown	1	3
Lonaconing	3	2	Corriganville	1	4
Frostburg	2	2	Midland	1	4

Ellerslie kept its record unblemished in the Bi-State Pony Baseball League by registering its fifth victory yesterday at the expense of LaVale in a game played at Ellerslie. The score was 17-1.

Mt. Savage stayed right on the heels of the' league leaders by trouncing Midland to the tune of 12-1 at Mt. Savage.

Corriganville forfeited to Lonaconing when it was unable to round up enough players to field a team for the game in Lonaconing.

Cook Notches Third

Jim Cook notched his third victory of the season for Ellerslie scattering nine hits. The league leaders jumped on four LaVale pitchers for 12 safeties, "Rusty" Griffey pacing the assault with three blows. Jack Lowery excelled at short for Ellerslie, handling seven chances without a miscue.

Ellerslie scored five runs in the second inning by grouping four singles with two walks. Nine runs crossed the platter in the 6th on four hits, six bases an balls and one error. Femi and Vanetta collected two hits each for the losers. LaVale's only run was a circuit blast by Mike McKenzie in the first inning.

Bobby Green and "Buddy" Barb yielded only one hit in the Mt. Savage triumph over Midland. Morgan's single and two errors enabled Midland to chalk up its lone run in the opening frame. Bobby Green worked four innings for Mt. Savage and got credit for his third win against a single loss. He struck out eight.

Emerick Hits Homer

Ronnie Emerick smashed a homer, double and single, Fay Often rapped a triple and two singles and Leroy Morris also hit safely thrice for the visitors. Bill Green went the route for Midland. The scores:

AT ELLERSLIE:

LaVale	100	000	0—	1	9	5
Ellerslie	050	039	x—17		12	1

Femi, Davis (6), Klosterman (6), Willetts (6) and McKenzie. Jim Cook and Twain Lowery. LP—Femi. HR—McKenzie (LaVale).

AT MT. SAVAGE:

Midland	100	000	0—	1	1	3
Mt. Savage	133	104	x—12		17	3

Bill Green and Youngblood. Bobby Green,, B. Barb (5) and Morris. WP—Bobby Green. HR—R. Emerick (Mt. Savage).

Corriganville forfeited to Lonaconing when unable to field team for game at Lonaconing.

Frostburg at Cresaptown, postponed until Wednesday.

Games Today

Baseball:

HOT STOVE LEAGUE
6:15—Exchange vs. B'nai B'rith (Penn Avenue)
8:15—Optimists vs. Jaycees (Penn Avenue)

PEN-MAR LITTLE LEAGUE
6:00—Ellerslie at LaVale Maroons.
6:00—LaVale Orioles at Cresaptown Eagles.
6:00—D.A.V. No. 2 at Barrelville.

BI-STATE PONY LEAGUE
6:00—Ellerslie at Frostburg

Softball:

ROCKING CHAIR LEAGUE
6:15—Outdoor Club vs. Moose (East Side)
6:15—Pittsburgh Plate Glass vs. Elks (Fort Hill)
6:15—V.F.W. vs. K. of C. (Stitcher)
6:15—Celanese vs. Ritter's (Celanese)

REC LEAGUE
6:15—Post's vs. Peskin's Shoe Store (Allegany Field)
6:15—National Guard vs. Gray's Tavern (Post Field)

France Is Eliminated

PARIS, June 10 (INS)—Britain qualified today for the Davis Cup European Zone semi-finals against Belgium when Mike Davies won a tie-breaking singles match from France's Robert Haillet, 6-8, 5-7, 6-4, 6-1, 6-4.

Earlier, France had evened the series at 2-all when Pierre Darmon defeated Robert Wilson, 1-6, 6-4, 6-1, 3-6, 7-5.

EXPERT AUTOMOTIVE SERVICE AT REASONABLE COST
McINTYRE'S CHEVROLET, INC.
219 N. Mechanic St.
DIAL PA 4-4400

Four Detroit Home Runs Beat New York Yanks, 9-4

Maxwell Hits Pair, Tigers Take Series, 129,372 See Games

DETROIT, June 10 (AP)—Charlie Maxwell hit two prodigious wallops and Al Kaline and Harvey Kuenn added round trippers as home runs accounted for all but one of the Detroit Tiger runs today in a 9-4 triumph over the New York Yankees.

Frank Lary, although he needed Al Aber's help over the last two innings, picked up his first victory since May 5 and the Tigers' third success in the four game series that drew 129,372 spectators to Briggs Stadium.

The Tigers had 10 hits off three New York pitchers—starter Bob Turley and his successors Don Larsen and Ralph Terry—and five of them were for extra bases.

Maxwell drove in five runs with his 9th and 10th home runs. Kaline's blow, only his third homer of the season, followed a sixth inning single by Ray Boone. Kuenn added a solo blast in the same inning.

A pair of Yankee errors preceded Maxwell's first home run in the third inning, a drive into the upper right center field stands above the 370 foot mark. Catcher Elston Howard drew an interference error and Turley failed to handle Frank Bolling's easy roller to the mound. It was the first hit off Turley who drew the loss, but New York Manager Casey Stengel summoned Larsen from the bullpen.

NEW YORK	ab	h	o	a
Bauer rf	4	2	3	1
Kubeck ss	5	1	2	1
Mantle cf	3	2	3	0
Slaughter lf	2	2	2	0
M'D'g'ld 3b	4	1	2	2
Skowron 1b	4	0	6	1
Howard c	4	0	5	1
Rich'ds'n 2b	4	2	0	0
Turley p	1	0	0	0
Larsen p	2	1	1	0
Terry p	0	0	0	0
aMartin	1	0	0	0
Totals	34	11	24	6

DETROIT	ab	h	o	a
Bolling 2b	4	1	4	8
Maxwell lf	3	2	1	0
Olson lf	0	0	0	0
Boone 1b	4	1	7	0
Torgeson 1b	0	0	2	0
Kaline cf-rf	4	1	2	0
Porter rf	3	0	0	0
Tuttle cf	1	0	1	0
Kuenn ss	3	2	3	3
House c	4	2	6	0
Finigan 3b	4	0	1	0
xLary p	2	0	0	2
Aber p	1	1	0	0
Totals	33	10	27	13

a—Flied out for Terry in 9th.
x—Awarded first on catcher's interference in 3rd.

New York	000 001 012	—4
Detroit	003 003 21x	—9

R—Bauer 2, Mantle, Richardson, Bolling 2, Maxwell 2, Boone, Kaline, Kuenn 2, Lary. E—Howard, Turley. RBI—Mantle, Kubek, Bauer 2, Maxwell 5, Kaline 2, Kuenn, Aber. 2B—Bolling. 3B—Bauer. HR—Mantle, Bauer, Maxwell 2, Kaline, Kuenn. DP—Kuenn, Bolling and Boone 2; Kuenn, Bolling and Torgeson. Left—New York 7, Detroit 3. BB—turley 1, Terry 1, Lary 3, Aber 1. SO—turley 3, Larsen 1, Terry 1, Lary 5. HO—Turley 1 in 2 1-3, Larsen 5 in 3 2-3, Terry 4 in 2, Lary 9 in 7 (faced 3 batters in 8th), Aber 2-2. R-ER—Turley 3-0, Larsen 3-3, Tery 2-2, Aber 2-2. W—Lary (3-7). L—Turley

Frostburg Elks Trip Lions, 5-4

FROSTBURG, June 10 — The Elks pushed over two runs in the eighth inning to eke out a 5-4 decision over the Lions here today in an extra inning Little League contest. It was the first win of the season for the Elks.

Pollack got credit for the victory while Jim Wilson was the loser.

Spriggs, Delaney and Richards of the Elks and Wayne Harper of the Lions hit home runs. The score:

Lions	001	011	01—	4		
Elks	100	011	02—	5		

Wayne Harper, Jim Wilson (6) and Zeller, W. Harper (6). Winters, Pollack (7) and Spriggs. WP—Pollack. LP—J. Wilson. HR—Spriggs, Delaney, Richards (Elks) and Wayne Harper (Lions).

Johnson's Hit Brings Barton 12-9 Triumph

Wright's Crossing, Midland Notch Wins

TWILIGHT LEAGUE

	W	L		W	L
Barton	5	0	Lonaconing	2	3
Wright's Cr	3	2	Finzel	1	4
Midland	3	2	Zihlman	1	4

Billy "Gas House" Johnson's three-run double in the top of the 7th inning broke a tie score and gave Barton a 12-9 victory over Lonaconing in a Twilight Baseball League game yesterday at Barton.

The victory was the fifth for the undefeated Bartonites.

Two Hit Grand Slams

Woody Symons belted a grand slam homer during Barton's seven-run rally in the fourth frame and Curtis Johnson duplicated the feat for Lonaconing to tie up the score at 9-9 in the sixth.

Eddie Warnick also hit a four-master for Barton in the big fourth.

Three of Barton's 14 hits were credited to Jim Wilson, who started on the mound but was relieved by Billy Johnson in the 6th. The latter was credited with the win. Carl Donald obtained three hits and Bill Richmond and "Cokie" Robertson had two each for 'Coney. Robertson was tagged with the loss.

Wright's Crossing shut out Finzel, 7-0, and Midland downed Zihlman, 8-4, to tie for the runner-up spot with 3-2 records.

Rice Whiffs 14

Ronnie Rice of Wright's Crossing yielded only one hit, a single by Delbert Crowe, and fired the third strike past 14 Finzel batsmen. He also slammed a homer and single in four official trips. Jimmy Villa larruped a pair of triples, Stanley Loar a three-bagger and double and Jimmy Garner a double and single.

Dale Williams accounted for three of his team's nine hits and Ray Tighe walloped a homer in Midland's victory over Zihlman. Mick Davis limited Zihlman to six hits while Bob Deffenbaugh, losing hurler, yielded nine safeties, and struck out four. Anderson garnered two hits for Zihlman. The scores:

AT ZIHLMAN:

Midland	311	000	3—	8	9	2
Zihlman	103	000	0—	4	6	1

Davis and oJnes. Deffenbaugh and Anderson. HR—Tighe (Midland).

AT WRIGHT'S CROSSING:

Finzel	000	000	0—	0	1	2
Wright's Crossing	040	021	x—	7	10	1

J. Minnick and D. Crowe. R. Rice and J. McGowan. HR—R. Rice (Wright's Crossing).

AT BARTON:

Barton	001	701	3—12		14	1
Lonaconing	221	004	0—	9	11	1

J. Wilson, B. Johnson (6) and Warnick. Fazenbaker, C. Robertson (4) and Winters. WP—B. Johnson. LP—C. Robertson. HR — Symons (Barton); Curtis Johnson (Lonaconing).

OLD GERMAN SCOREBOARD

NATIONAL LEAGUE

YESTERDAY'S RESULTS
Milwaukee 3, Brooklyn 1 (n)
Pittsburgh 5, Cincinnati 2 (n)
Only games scheduled

STANDING OF THE TEAMS

	Won	Lost	Pct.	G. B.
Cincinnati	31	20	.608	—
Philadelphia	28	19	.596	1
Brooklyn	28	20	.583	1½
Milwaukee	28	20	.583	1½
St. Louis	26	21	.553	3
New York	20	31	.392	11
Pittsburgh	17	32	.347	13
Chicago	14	29	.326	13

TODAY'S SCHEDULE
(Probable Pitchers)
Chicago at New York (n)—Kaiser (1-3) vs. Gomez (7-3).
Milwaukee at Brooklyn (n)—Crone (2-1) vs. Craig (2-2).
St. Louis at Philadelphia (n)—Dickson (2-2) vs. Simmons (4-2).
Cincinnati at Pittsburgh (n)—Gross (4-2) vs. Arroyo (2-5) or Smith (0-1).

AMERICAN LEAGUE

YESTERDAY'S RESULTS
Detroit 9, New York 4
Boston 11, Kansas City 4
Only games scheduled

STANDING OF THE TEAMS

	Won	Lost	Pct.	G. B.
Chicago	32	15	.681	—
New York	28	21	.571	5
Detroit	27	24	.529	7
Cleveland	25	23	.521	7½
Boston	26	25	.510	8
Baltimore	22	27	.449	11
Kansas City	21	29	.420	12½
Washington	18	35	.340	17

TODAY'S SCHEDULE
(Probable Pitchers)
Boston at Cleveland (n)—Sisler (4-3) vs. Tomanek (1-1).
New York at Chicago (n)—Shantz (6-1) vs. Wilson (6-2).
Baltimore at Detroit (n)—Johnson (4-5) vs. Hoeft (1-2).
Washington at Knasas City (n)—Clevenger (4-0) or Abernathy (1-6) vs. Garver (4-4).

Got It? GET IT!
QUEEN CITY BREWING CO.

Post's Stops Railway Club In Rec League

Sports Shoppe Cops Lead With 7-0 Win

REC LEAGUE

	W	L		W	L
Sports Shoppe	5	0	Kelly Tires	1	2
West. Md. Ry	4	1	Gray Tavern	1	3
Post Plgd	3	2	National Gd	1	4
S.E.Merchants	3	3	Peskin's	1	4
Marine Res	2	2			

The Sports Shoppe took over sole possession of first place in the Rec Softball League yesterday by defeating the South End Merchants, 7-0, while Post's Playground snapped the 4-game victory string of the Western Maryland Railway by the score of 7-6.

Frank Doolan tossed a one-hitter, a single by Paul Fisher in the third inning, and struck out nine in twirling the Sports Shoppe to its fifth consecutive triumph of the campaign. His record now is 3-0.

Wayne Holly with two doubles, James Hamilton a double and single and Hank Page two singles sparked the attack for the winners. Pat McNally and Carl Phillips rapped two-baggers.

Hank Page, Sports Shoppe shortstop, and Jim Leamon, shortstop of the Merchants, were the fielding stars.

Ronnie Stickley's timely single in the 7th inning drove in the run that broke a 6-6 deadlock and gave Post's the decision over Western Maryland at Post Field.

Gene Hess held the heavy-hitting railroaders to five safeties and struck out four. Stickley and Ronnie Lewis shared four of the winning team's five hits while Colmar collected three hits to pace Western Maryland. The loss went to Knippenberg who relieved Slonaker in the sixth inning. Ronnie Lewis and R. Abe starred afield for Post's.

Sports Shoppe and Western Maryland, the leaders and runners-up, will clash Thursday at Post Field. Yesterday's scores:

AT FORT HILL:

Sports Shoppe	101	005	0—	7	10	1
So. End. Merch.	000	000	0—	0	1	1

F. Doolan and Phillips. Fisher and Shaw.

AT POST FIELD:

Western Md. Ry.	001	032	0—	6	5	2
Post	030	210	1—	7	7	5

Slonaker, D. Knippenberg (6) and Davis. G. Hess and R. Lewis. LP—D. Knippenberg.

Caseys Top Bakers, 7-2

Harris Yields Two Hits, Posts 2nd Win

George Harris tossed a two-hitter yesterday as the Knights of Columbus defeated the Blue Ribbon Bakery by the score of 7-2 at Stitcher Field and made their record 2-2 for the season in the City Softball League.

Harris, who is also 2-2 for the campaign, issued only one pass. He has given up only three bases on balls in 31 innings. Whisner and Troutman were credited with the Bakers' hits, both singles.

Donnie Madden and Donnie Farrell headed the Knights' 11-hit assault with two safeties each. One of Madden's wallops was a triple.

Score:

Blue Ribbon	020	000	0—	2	2	2
K. of C.	122	200	x—	7	11	0

Toey and H. Hudson. G. Harris and D. Farrell.

Louise Suggs Cops Tourney At Pittsburgh

Edges Wiffi Smith By Three Strokes

PITTSBURGH, June 10—(INS)—Old pro Louise Suggs shot her second sub-par round of the tournament, a two under par 68, today to win the Ladies Professional Golf Assn. Championship at Churchill Valley Country Club near Pittsburgh.

Miss Suggs, who plays out of Sea Island, Georgia, called today's round, which included a record 31 on the back nine, "one of the three best rounds of my life."

Her 72-hole total of 285 earned her $1,316 first-place money. Miss Suggs overtook Wiffi Smith of St. Clair, Mich., the leader for the first three rounds. Trying for the L.P.G.A. title in her first year as a pro, Miss Smith choked up and went four over par. Her 288 total was good for second.

Tied for third with 290's were the defending L.P.G.A. champ, Mrs. Marlene Bauer Hagge, and Beverly Hanson, who moved up today with a 69.

Midland To Drill, Coaches Are Named

Midland American Legion's junior baseball team will practice today at 5:30 p. m. at the Midland Ball Park.

Manager Hugh Coleman announced yesterday that Jimmy Poland and Bill Truly will serve as coaches of the team this season.

Going on vacation?

drive "worry-free"

with NATIONWIDE AUTO INSURANCE at your side!

Want real peace of mind? Nationwide covers you *wherever* you drive in the U.S., its territorial possessions and Canada. Here's *quality* protection...claims service equal to the very *best*...at rates that are *lower than most*. Example: Nationwide's new *$10,000 PROPERTY DAMAGE LIABILITY* coverage—available now at one of the lowest premiums in the industry. Get rates on Nationwide protection for *your* car. Check office below.

Heard about Nationwide's A. C. P. PROGRAM? ...stands for Advisory Committee of Policyholders. Own a Nationwide policy, and you're eligible to participate actively in this unique program of working with management to shape the affairs of *your* company.

IN SERVICE WITH PEOPLE ®
NATIONWIDE
MUTUAL INSURANCE COMPANY
home office: Columbus, Ohio

63 Baltimore St. Cumberland, Md. Phone PA 2-0900

BACK THE ATTACK ON TRAFFIC ACCIDENTS

THESE ARE YOUR LOCAL NATIONWIDE AGENTS

BARCLAY, Robert C., 60 Aspinall St., Frostburg, ... Frostburg 432
CALLIS, CHARLES D., Rt. 2, Cumberland. ... PA 4-1437
DAVIS, CHARLES F., 702 Baker St., Cumberland. ... PA 4-0806
DERHAM, ROBERT M., 402 Hammond St., Westernport. ... Westernport 3571
HAHN, WILLIAM P., 514 Williams St., Cumberland. ... PA 2-0481
INSKEEP, KENNETH M., 606 Washington St., Cumberland. ... PA 2-4314
MAXEY, WALTER J., 451 Walnut St., Cumberland. ... PA 4-5812
McKENZIE, CLARENCE U., 417 Wimmer St., Cumberland. ... PA 2-1749
PROPST, MACK J., Oakland, Md. ... DE 4-2101
WILT, CHARLES A., Accident, Md. ... Accident 347

Hodges Leads National Loop Batting Race

Gains 25 Points, Musial Is Second

NEW YORK, June 10 (AP)—Will Gil Hodges or Stan Musial draw the most votes for the major league All-Star game among National League first basemen?

These two have turned in outstanding performances and as the 1957 campaign approaches the one-third mark, they are waging a spirited competition for their circuit's batting lead.

Brooklyn's Hodges, 32, moved up from seventh place in last week's games. His pacesetting average is .363, representing a 25 point gain. Gil collected 13 hits in 25 times at bat.

Musial, 36 and a six-time batting champ with the St. Louis Cards, is in second place with .358. He lost one point.

Race Is Close

The race is a close one with only 37 points separating the first 10 batsmen. Dick Groat of Pittsburgh, sidelined with a sprained ankle, is third with .352. He's followed by Dee Fondy of the Pirates with .349 and Ed Bailey of Cincinnati with .33.3. Fondy was the leader a week ago, but he slumped 23 points from .372 with a 6-for-27 showing.

In the American League, Ted Williams of the Boston Red Sox remained on top despite a 16 point drop to .391. The 38-year-old slugger had only four safeties in 16 tries.

Fox Is Runner-Up

Nellie Fox of the league-leading Chicago White Sox is in the runnerup position at .362. He climbed five points. Mickey Mantle of the New York Yankees increased his average 11 points to .354, good for third place. Then come Bob Cerv of Kansas City, .345 and Bob Boyd of Baltimore with .329. Boyd picked up 22 points and zoomed up from 10th place.

Mantle, the triple crown kingpin of 1956, took over the junior circuit's home run lead with 14. Roy Sievers of Washington continues to set the pace in runs batted in with 40.

Hank Aaron of Milwaukee is the National League's home run leader with 15 while Musial has the most RBIs, 45.

In 13 All-Star Games

Musial, who shows a lifetime mark of .340, has appeared in 13 All-Star games. Hodges, with .276 average for 10 big league seasons, has appeared in five All-Star contests.

This year's "dream" game is scheduled to be played in St. Louis on July 9.

Pastrano, Harris Fight At Houston

HOUSTON, Tex., June 10 (AP) — Willie Pastrano, a 2-1 favorite, and Roy Harris took only light workouts today as ticket sales approaches $40,000, a Houston record, for their scheduled 10-round heavyweight boxing match at Sam Houston Coliseum tomorrow night.

A crowd of about 7,000 is expected. The gate already is above $30,000, compared to a Houston record $23,200 paid for the Harris-Bob Baker fight a month ago when the Texan won a split decision.

Pastrano's professional record of 41-4-5 includes eight knockouts. Harris also has had 8 knockouts while winning 20 straight fights since becoming a pro.

Harris and Pastrano will meet for the first time at noon tomorrow at weigh-in ceremonies.

Yesterday — Today At The Race Tracks

Monmouth Park Entries

FIRST POST 2:30 PED

FIRST—$4,000, sp wgts, ma, 2-yr 5f

King Venture 120 Just Double 120
Plion 120 Admiral Ken 120
Destiny Unk'wn 120 Way Deep 120
Greek Laddie 120 Alstar 120
Inablaze 120 Waam War 120
xEmerald Pr'ce 115 Nala 120
xCharmador 115 My Warrior 120

SECOND—$3,500, cl, 4-yr & up, 1 1/8 m

Black Relic 114 Lagoodn 109
Stop Thief 114 Flag Officer 114
xStonington 112 Adearishe 114
xAlapa Streak 114 xBlue Boy 109
Heirloom 120 Ziggling 114
Speedy Irv 114 xNorth Irish 110
Fighting Cock 114

THIRD—$3,500, cl, 3-yr, 1 1/16 m.

Plane Ada 109 aFellow 110
Battle Talk 114 Quiz Mar 109
xFour In Deck 109 Shanksy 114
xRickey Jr 115 Art Of Living 116
Royal Brick 114 xaSike 110
Election 117 Granny's Will 109
Delovable 109 xRasical You 109
a—Dietrich-Caldwell entry.

FOURTH—$5,000, al, 3-yr, 6 f.

xaBora 110 xaPro-Brandy 113
Nitime 124 Pearl Prince 115
Stratmat 115 Lucky George 118
xxWassail 108
a—Carolyn K Stable Entry.

FIFTH—$3,500, cl, 4-yr & up, 6 f.

Admiral John 112 xaUncle Sugar 113
Super Jet 2nd 115 Colonel Arcey 115
Rippon 112 xDerby 111
xVenice Queen 111 xaColon 113
First Cadet 112 Roman Stripe 115
Cedar Hill 118 Noble Song 115
a—Emery-Emery entry.

SIXTH—The Oceanport Handicap, $15,000 added, 3-yr & up 6 f.

Nan's Mink 112 Bomb Boo 107
Nahodah 122 Respond 112
Itobe 116 Star Rover 119
Duc De Fer 119 Decathlon 130

SEVENTH — $5,000, al, 4-yr & up, 1 1/16 m.

The Hon 121 Old Roman 112
Flying Chief 112 Pardala 107
Skysweeper 112 Imagem 112
Lovely Shade 107 C'obustion 2nd 112
Seven Chances 112 xRacetracker 113

EIGHTH—$3,500, cl, 4-yr & up, 1 1/16 m.

xTopeka 107 xSun Lass 107
xaFlight Rose 109 Punkin Vine 114
Broadcaster 117 Bazaar Goya 115
Hot Flame 113 Furnish 114
Powder Cap 114 xaNew Cut 113
Telepost 117 Cling To 116
Night Mission 117 Saragossa 117
xLight Step 109 Texas B 114
a—Lazare-Carolyn K Stable Entry.
x—5, xx—7 lbs AAC.

Today's Selections

BELMONT PARK

1—Steelmaster, Adolph's Joy, Piesporter.
2—Franpearl, Ardantia, Felicitation.
3—Fleet Contessa, Change Girl, Marcia W.
4—Patrolman Pete, Caesar Did, Millddn.
5—Collina, Wires End, Polarcy.
6—Ramroad, St. Amour 2nd, Gold Bell 2nd.
7—Jota Jota, Nearala, Williamette.
8—Golden Zipper, Dover Doll, Sweet Wendy G.
BEST BET—Steelmaster.

SUFFOLK DOWNS

1—Birch Brook, Magic Elixer, Blue Wayne.
2—Brian Boru, Legal, Chelsea Town.
3—Golden Soldier, Fear No Evil, Happy Mack.
4—Noch Eins, Bruce, Lark Glo.
5—Sweet Brand, I'm In Red, Romantic.
6—Ringside, Bright Charge, Fiddler's Girl.
7—Mayor Will C, False Pride, Chillie Lee.
8—Fat Boy, Hedy's Best, Silver Rab.
9—Platterpuss, Anthony C, Utopia.
BEST BET—Birch Brook.

DELAWARE PARK

1—Rio Vegas, Knockabout, Pharakin.
2—Fair Question, Mr Marker, In The Brig.
3—Danny Boy 2nd, Mycroft, Galatian.
4 — Florence, Courtly, Berkeley Square.
5—Solid Gem, Nasrina, Go Lightly.
6—Koko Dozo, Elberwhirl, Repetoire.
7—Alcohol, Requa, Sun Dog.
8—Hot Cakes, Junior Chic, Commaria.
BEST BET—Hot Cakes.

MONMOUTH PARK

1—Greek Laddie, Inablaze, Destiny Unknown.
2—Ziggling, Stonington, Stop Thief.
3—Four In Deck, Rickey Jr., Art Of Living.
4—Lucky George, Bora, Nitime.
5—Rippon, Admiral John, Roman Stripe.
6—Decathion, Duc De Fer, Skysweeper.
8—Cling To, Broadcaster, Saragossa.
BEST BET—Ziggling.

Yesterday's Scratches

DELAWARE PARK

1—Preemptor, Fleet Rite, Rio Vegas, Mac's Ace. 2—Capitol Hill, Blackway, Dr. Ben R., Sun Fame, Belham. 3—Dottie H., Deebol, Settum Up Joe, Mary 'N' Lib. 4—Beige, Romeer, Florann, Kosta, Scythia. 6 — Berkeley Square, Ancrum Castle, Swift John. 7—St. Amour II., Chit Chat. 8—War's History.

SUFFOLK DOWNS

1—Tropic Wind, Shiny Knight, Mr. Oakhurst, Mystic Gold. 2—Parnell Flyer. 3—Aunt Gladys, Noble Inn, Golden Dagger, Renowned Trick. 4—Old Shep, This Evening. 6—Rebel Call. 8—Pipe Trouble, Marys Chic. 9—Carlo C., Hi-Rock.

Yesterday's Results

WATERFORD PARK

1—Lone Stan, C. M. Clark 37.40, 16.60, 8.20; April Lily, M. Thomas 15, 11.20; Hello Doll, J. Snyder 12.60.
2—Trochanter, G. Leone 8.60, 5.60, 3.80; Depth Bound, T. McGovern 7.20, 4.40; Gilded Right, F. Saumell 3.40.
DAILY DOUBLE—Lone Stan (4) and Trochanter (3) paid $226.
3—Burnham Wood, F. Saumell 6, 4, 2.80; Vanhill, M. Trombley 7.60, 3.60; Short Hills, R. L. Belanger 3.
4—Alpine Susie, H. Unger 94, 30.80, 9.60; Irish Folly, F. Saumell 4.60, 3.20; Helen's Hope, J. Snyder 3.20.
5—Empty Purse, F. Saumell 8.60, 4.20, 3; Jack Sell, F. Green 5, 3.80; Byanip, E. Joyce 4.20.
6—Pat And Equi, F. Green 23.20, 8.40, 3.60; Tetrad, F. Saumell 4.40, 2.80, Tryancatch Me, C. McKee 2.40.
7—Jersey Impulse, F. Green 14.80, 7.60, 4.40; Court Hoy, T. McGovern 6.80, 5; Mad John, R. L. Belanger 3.
8—Darlin Betty, J. Snyder 4, 2.80, 2.60; Ripper, R. Gordon 3.20, 3; Mouthpiece, R Arduini 4.60.
9—Pert Step, J. T. Smith 24.20, 10.80, 5.60; Tims Own, O. Deleon 4.80, 4.20; Pharo's Fare, A. Florio 4.40.

SUFFOLK DOWNS

1—Aviette, C. Bierman 4.40, 3.20, 2.40; Bayside Joe, C. Richmond 12.20, 8.20; Bouquet Billy, L. Adams 3.20.
2—In Lieu, J. Venuti Jr. 17.20, 10, 6.20; Running K, G. Gibb 11.20, 7.20; Cock Bird, A. Schwizer 6.40.
DAILY DOUBLE—Aviette (1) and In Lieu (10) paid $46.20.
3—Sugar Ship, P. I. Grimm 11.20, 7, 5.20; Painted Porch, N. Mercier 12, 7.80; Angel Belle, F. Zehr 10.20.
4—Fleet Moment, D. Deroin 9, 4.20, 2.80; Bamma, J. Contreras 3, 2.20; Bewitching, T. Barrow 2.80.
5—My Dandy, D. Deroin 8.40, 4.20, 2.80; Powhiri, E. Van Hook 3.40, 2.60; King Koch, E. Gross 2.60.
6—Little Jr, D. Deroin 18.40, 7.20, 5.20; Pat Flyway, S. Armstrong 5.20, 4.60; Big Knot, L. Adams 4.80.
7—Stepping Boy, P. I. Grimm 26, 8.20, 3; Colonel Ed, T. Barrow 5.60, 2.60; Zolt, G. Gibb 2.20.
8—Buckeyeland, L. Adams 6.20, 3.60, 3; Foxing, C. Richmond 3.60, 2.80; Day Older, C. Bierman 4.40.
9—Natural Speed, P. I. Grimm 7.80, 4, 3; Smart Choice, J. Contreras 6, 4; Barking Dog, T. Barrow 4.
Total handle $837,352. Attendance 12,626.

DELAWARE PARK

1—Sweet Stroller, J. A. Regalbuto 6.80, 4.40, 3.40; Mid River, C. Gambardella 16.20, 9.60; Number Please, M. N. Gonzalez 5.40.
2—Betrayed, J. Ruane 202, 77.20, 35.80; Caddy's Pat, E. Nelson 7.60, 5.20; Olay, M. N. Gonzalez 6.20.
DAILY DOUBLE—Sweet Stroller (5) and Betrayed (11) paid $1,304.80.
3—Check Artist, N. Balzaretti 20, 8, 5.20; No Surrender, A. Russo 4.80, 3.60; Fanus, F. Kratz 11.20.
4—Leap Year Maid, F. Gibson 118.80, 47.20, 28.60; aDither, N. Cox 8.40, 9.20; aNectar, P. Anderson 9.20.
a—Hanes-King Ranch-Walker entry.
5—aGlencannon, M. Hoey 6.60, 4.20, 4; Khumbaba, T. Walsh 6, 4.80; aHurst Park, D. Thiel 4.
a—Stern-Dudley entry.
6—Mayo Abbey, M. N. Gonzalez 9.60, 6, 5.20; Wont Give Up, T. R. Root 8.20, 6.40; Colony Menu, A. Russo 9.40.
7—Knave, P. Anderson 7.20, 4.40, 3; Rafty, A. Catalano 9, 3.80; Jabneh, M. N. Gonzalez 2.60.
8—Cape Point, O. Cutshaw 9.40, 6, 5.20; Star Dancer, J. Ruane 8, 5.60; Orion's Belt, F. Kratz 11.20.
Total handle $1,109,243. Attendance 13,979.

BELMONT PARK

1—bFiddlin' Son, E. J. Decker 6.40, 3.80, 2.70; aComet's Glow, M. Sorrentino 7.80, 4.80; Bronze Age, P. J. Bailey 3.60.
a—Bieber-Silverman entry.
b—Winding Way Farm-Levinson entry.
2—Destined Hour, E. Guerin 4.20, 3.40, 3; Connie Stella, T. Atkinson 6.60, 4.60; Mary Lawler, G. R. Munsell 6.30.
DAILY DOUBLE—Fiddlin' Son (2) and Destined Hour (1) paid $15.90.
3—Jet Spirit, P. J. Bailey 69.90, 20.60, 13.80; Quiz Dell, R. Ussery 5.50, 4; Via Appian, W. Boland 7.50.
4—Flame Out, T. Atkinson 4.30, 2.30, 2.20; Hueso, R. Ussery 2.30, 2.20; Receipt, C. McCreary 2.80.
5—Guard Rail, E. Arcaro 5.80, 4.10, 3.40; Bonnet, E. Guerin 5, 3.80; Judy Darling, R. Trejos 6.30.
6—Alibhai Lashes, T. Atkinson 100.10, 21.60, 11.20; Gay Warrior, P. J. Bailey 3.80, 2.90; Wild Ride, R. Ussery 7.20.
7—Poly Hi, E. Guerin 3.90, 2.40, 2.20; Pocahontas, E. Arcaro 3.10, 2.60; Oil Rich, A. Valenzuela 2.60.
8—Octagonal, E. Arcaro 15.50, 5.90, 4.10; Teds Joy, J. Choquette 9.40, 4.90; By Jeepers, J. Combest 3.60.
Total handle $2,335,893. Attendance 24,304.

Delaware Park Entries

FIRST POST 2:00 PED

FIRST—$2,500, cl, 3-yr, 6 f.

xMoria Cline 104 xBreezy Hazel 104
Rio Vegas 117 Mac's Ace 114
Hillside Miss 109 xPaideia 109
xBridal Wreath 104 Home 109
Pharakin 117 Knockout 120
xJoe Night 115 xMt. Nymph 104
xDisarmed 112 xLieblich 104
Little Chuck 114 Questron 114
Gallivanter 114 Oeyesse 109

SECOND—$2,500, cl, 2-yr, 5 f.

Pambo 113 Hay Fever 113
xCol. Bramble 108 Lady Damiette 113
Mr. Marker 113 In The Brig 113
W'ping Princess 110 Dardanelles 113
Fair Question 113 aMepas 110
Sandy Spring 113 aShoo Shoo 110
Night Bride 110 Dizbit 110
xRonnie's Jet 108 xPretty Bee 111
a—Offutt-Pistario entry.

THIRD—$3,000, cl, 3-yr & up, about 1½ m (hurdles)

xaMycroft 140 King's Rule 142
aDan'y Boy 2nd 147 Galatian 150
Gallic Chief 113 xGeneral M'ck 131
Eternal Son 144 Out Of Reach 146
Keimaneigh 140
a—Stern entry

FOURTH—$3,500, sp wgts, ma, 3-yr, 1 m.

xB'ch Of Gems 114 xSenorita Rica 114
Florence 119 Courtly 119
xBlush 114 Tin Tigress 119
Shine Through 119 Berkeley Sq. 119

FIFTH—$4,500, al, 4-yr & up, 1 1/16 m.

xSolid Gem 117 xAlternative 109
Mighty Modest 114 Go Lightly 120
Nasrina 115

SIXTH—$4,000, al, 4-yr & up, 6 f.

White Orchid 112 Dark Horizon 120
Vaya Con Dios 117 Repetoire 111
Elberwhirl 117 xSunday Pitch 112
Rustic Billy 111 xKoko Dozo 106
xBetty Barr 107

SEVENTH—$3,000, cl, 3-yr, 1 m (turf)

xRam 103 Requa 114
Cagey Move 115 Swift John 108
Royal Pen 111 xAlcohol 109
Magic Maiden 109 Sun Dog 114
Phar Lou 114

EIGHTH—$3,000, cl, 4-yr & up, 1⅛ m

Lily B. 112 Dance-A-Bit 112
Billies Beam 112 Dolly's Score 118
xTelevise 107 Commaria 115
xHot Cakes 110 Cold Night 112
xJunior Chic 107
x—5 lbs. AAC.

Suffolk Downs Entries

(FIRST POST 1:45 PED)

FIRST—$2,200, cl, 4 ye fl up, 6 f (11)

Gato Manoso 114 Blue Wayne 116
Hot Walker 116 Full Brother 114
Birch Brook 116 Magic Elixer 121
xFaithful Ring 109 xxGina's Pet 104
It's A Fact 116 Burnt Throat 113
Grid 111

SECOND—$2,200, c, 4-y fl up, 6 f (11)

Sleuthfoot 114 Chelsea Town 114
xxMrs. Fritzie 102 xSound of Dawn 109
xBrian Born 113
xCranberry Joe 109 xCash Me In 111
Legal 114 Rose Capital 109
Prexy Mac 116 Speedy Foot 109

THIRD—$3,000, ms 2-y, 5 f (16)

Dandy O. 118 xTiller Ep 113
Golden Soldier 118 xxCoolie Boy 111
Happy Mack 118 Spicy Tour 118
Fear No Evil 118 Illuminate 118
High Dune 118 Pure Village 118
Rico Ree 118 Hoopette 118
xBuster Style 113 Dacon 118
Jackie's Comet 118 Mr. Assessor 118

FOURTH — $2,00, cl, 4 ys fl up, 6 f (8)

St. Philomenia 113 Crime Quiz 111
xxNoch Eins 109 xxEvery Hour 109
xDouble Dine 113 Bruce 116
Honey Bird 113 Lark Glo 111

FIFTH — $2,300, cl, 3-ys, 6 f (8)

xTake The Prize 110 Romantic 117
xxMozzel 108
I'm In Red 113 Sweet Brand 115
Kismiss 113 xQuadrille 110
xAnother Heart 110

SIXTH—$2,600, cl, 4 ye fl up, 6 f (7)

Dusty Bend 113 xRingside 108
Fiddler's Girl 112 Bokeer 113
xNero's Mermaid 108 Bright Charge 117
Olympic Queen 110

SEVENTH — $3,500, starter al, 3-ye, 6 f (7)

Chillie Lee 117 xMayor Will C. 112
Summary 112 Chilly Pende 114
Iranian 114 Denver King 117
False Pride 119

EIGHTH — $2,800, cl, 4-ye fl up, m fl 70 y (8)

Hedy's Best 110 Little Story 108
Full Schedule 111 Silver Rab 113
Beau's Magic 113 In Par 113
xFat Boy 108 School Prince 113

NINTH — $2,000, cl, 4-ye fl up, 1 & 1-16 m (8)

Familiar 117 xTones Tricia 105
Perman 115 Long Tom 113
xUtopia 110 xPlatterpuss 107
xxFree Pioneer 110 Anthony C. 113
x—5, xx—7 lbs. AAC.

Waterford Entries

FIRST POST 2 PED

FIRST—$1,000, cl, 4-yr & up, 5½ f.

Turbine N 120 Gwyneth 115
Bill's Hygro 120 xJolly Visitor 110
Tirawarus 120 xSwitch Hitter 115
By Blue 115 March Deb 115
Mr Vegas 120 Fit For 120
Stunning Date 115 xSuebarb 110
Golden Tempest 115 Girl High 115
Ayron's Sky 120 Give All 115

SECOND—$1,000, cl, 4-yr & up, 1 m.

Maxbine 111 The Flea 109
Sun Roamer 120 Lady Doris 109
Come Kimmer 112 Ponga Tip 120
Hot Date 114 Mels Best 120
Place Pigalle 115 Flight Captain 111
Doctor F P 120 xDrive Over 110
Sara Kate 112 Swordcase 120
Sam Park 120 Stay Well 117

THIRD—$1,000, cl, 3-yr, 1 1/16 m.

Schatzille 109 Quatre Thell 109
Invested 120 xB'ny's Choice 104
Miss Berea 115 Reddicat 120

FOURTH—$1,000, cl, 4-yr & up, 6 f.

Gray Raider 120 Spa 120
Janet C 115 xDustalort 115
xBudworth 115 Busy Phil 120

FIFTH—$1,000, cl, 4-yr & up, 6 f.

Boogie Watch 119 Metisse 119
Miss Villanova 119 Spinning Jen'y 119
xAnnette 114 xPretty 114
Palace-Cirlces 119 Lolly Su 119
Delibertuity 119 Miss Elfreda 119
Top Model 119 No Excuse 114

SIXTH—$1,000, cl, 4-yr & up, 5½ f.

Rissa's Son 120 xLaeternal 115
Jane's Bid 120 Darlin' Ann 115
Tring Fair 120 Royal Punch 120
Hy Oscar 120 Retrouve 120
Flirt A Bit 115 Mt. Hickory 117
Inagain 120

SEVENTH—$1,500, al, 4-yr & up, 6 f.

Annette G 109 De Music 109
Order Of Merit 114 Harangue 114
Bit O'Dream 112 Essayist 114
Prom Hall 111 Calamity 114

EIGHTH—$1,200, cl, 4-yr & up, 6 f.

Free Advice 109 Tetraparticle 111
Giggle 114 Star Flare 114
Undely 117 Thoacheer 117
Tampero 120 Gone Gal 112

NINTH—$1,000, cl, 4-yr & up, 1 1/16 m.

Lady Amo 112 Rhywick 109
xGood Sailor 104 Turkey Boots 120
Last Lap 114 Hal-Fleam 120
Lady Alquest 112 xSpherical 110
Almeda Acres 114
x—5 lbs AAC.

Belmont Park Entries

(FIRST POST 1:15 PED)

FIRST—$3,500, cl, 3-y & up, 7 f (14)

Adolph's Joy 117 Countess Tina 113
Some Tune 109 Honey Ann 109
Phalarope 111 Piesporter 121
Green Brigade 114 Merry Beth 112
xSteelmaster 112 Long Beam 118
Weedock 106 Flachette 106
Fleeting Morn 118 xGood Book 114

SECOND—$3,500, cl, 3-y & up, 7 f (14)

Ardantia 116 Tan Hide 113
Bugaboo 111 xFresh Paint 111
Felicitation 118 xFranpearl 112
Non Stop 113 Nanette 112
Robando 111 xPlegonite 116
Fusion 124 Presented 117
Correlator 111 Envite 118

THIRD—$14,000, m, 2-y, 5 f (Widener Course) (17)

Jenorse 115 Sun Marks 115
Fleet Contessa 115 aLady Ponder 115
Sequoia 115 aMae East 115
Gambia 115 Shy Dancer 115
No Trouble 115 Change Girl 115
Short Pause 115 Wendasy 115
Tax Sale 115 Emerald Pin 115
Marcia W. 115 Dark Circles 115
Melanita 115
a—Missel entry.

FOURTH—$5,000, cl, 4-y & up, 5½ f (Widener Course) (6)

zCaesar Did 110 xViking Vic'ry 108
Patrolman Pete 113 Land O'Peace 119
Mr. Hawley 116 Millden 118

FIFTH—$4,200, ma, 3-y & up, 1 1-16 m (9)

Polarcy 113 Le Medelon 113
Pellita 113 Collina 113
Tanorsa 113 Wires End 113
Gold Finery 113 Belle Gay 122
Trigger Girl 113

SIXTH—$5,500, al, 4-y & up, 6 f (7)

Golden East 120 xViscount 115
St. Amour 2nd 124 Informant 120
Cavort 113 Gold Bell 2nd 117
Ramrod 117

SEVENTH—$5,500, al, 3-y, 1⅛ m (7)

Jota Jota 114 aAmbulance 111
Williamette 114 Neshanic 111
Nearala 117 aUntamed 111
Wana 111
a-Phipps-Wheatley Stable entry

EIGHTH—$3,800, cl, 4-y & up, 1 1-16 m (15)

Dover Doll 113 Upalong 112
Prideful 115 Br'ely Waving 110
xGolden Zipper 110 Sweet W'dy G. 118
Coalspur 115 Our Valdina 110
Mountain Holly 113 Margie V. 110
Killarney Bey 115 Elliotts Gem 118
xLittle Notice 105 Napoli 112
Miss Cheesecake 110
z—3, x—5 lbs AAC

Yesterday's Scratches

BELMONT PARK

1—Little Notice, Cote D'Or, Napoli, Ham Bone, Hartsville, Little Beaver. 2—Merry Beth, Ellington, Belham. 3—Imperial Cadet. 4—Game Chance, Pilot Jet, Anchor Man, Jet Set. 6—Massai. 8—Lucky Fifteen, Omer.

Dick Gernert Has Six RBIs As Bosox Win

Belts Two Homers, K.C. Defeated, 11-4

KANSAS CITY, June 10 (AP)—Dick Gernert hit 2 home-runs and a double to drive in 6 runs and scored a 7th run on Jackie Jensen's single as Boston defeated Kansas City 11-4 today in the windup of a 4-game series.

The Red Sox first baseman, who was batting .265 going into today's game, got on base each of the 5 times he went to bat. He was hit by a pitched ball in his 4th appearance and walked in his 6th.

Both Gernert's home runs came with 2 men on base, in the 1st and 2nd innings. He hit a 2-run double in the 4th.

Boston collected 13 hits off 3 Kansas City pitchers, scoring 7 of its 11 runs in the 4th on 4 singles, 3 doubles, a wild pitch and an intentional walk to Ted Williams.

Billy Klaus also had a good day at bat for Boston, collecting 2 singles and a double in 5 trips.

Willard Nixon pitched all the way for the Sox to gain his 4th victory against 2 losses. He gave up 10 hits but was under no strain after the 4th inning.

The victory gave Boston 3 of the 4 games in the series.

BOSTON	ab	h	o	a	KANSAS CITY	ab	h	o	a
Piersall cf	5	1	3	0	DeMa'stri ss	2	0	0	3
Klaus ss	5	3	2	7	Hunter ss	2	0	2	2
Williams lf	4	0	1	0	Cerv cf	4	1	4	0
Stephens lf	0	0	1	0	Zernial lf	4	2	3	0
Gernert 1b	3	3	9	2	Simpson 1b	4	1	7	1
Jensen rf	3	1	3	0	Skizas rf	4	2	2	0
Malzone 3b	5	1	0	2	mith c	4	2	5	0
Lepcio 2b	5	1	4	2	Lopez 3b	3	0	0	1
Daley c	5	1	1	0	Kellner p	1	0	0	0
Nixon p	4	2	3	3	Duren p	1	0	1	0
					aPower	1	0	0	0
					Host p	0	0	0	0
					bNoren	1	1	0	0
					Graff 2b	4	1	3	3
Totals	39	13	27	16	Totals	35	10	27	10

a—Grounded out for Duren in 7th.
b—Singled for Host in 7th.

Boston 202 700 000—11
Kansas City 200 100 010— 4

R—Klaus 2, Williams 2, Gernert 3, Malzone, Lepcio, Daley, Nixon, Cerv, Zernial 2, Smith. —ESmith, Klaus, RBI—Gernert 6, Simpson, Smith, Skizas 2, Lepcio, Nixon, Klaus, Jensen 2, 2B—Piersall, Zernial 2, Daley, Klaus, Gernert, Cerv, Nixon, Skizas, HR—Gernert 2, Smith, DP—Noxon, Klaus and Gernert 2; DeMaestri, Graff and Simpson; Hunter, Graff and Simpson; Malzone, Lepcio and Gernert. Left—Boston 6, Kansas City 7. BB—Nixon 3, Kellner 1, Duren 2, Host 1. SO—Nixon 1, Kellner 1, Duren 3. HO—Kellner 8 in 3, Duren 4 in 4, Host 1 in 2. R-ER—Noxon 4-4, Kellner 8-8, Duren 3-3. HBP—By Duren (Gernert). WP—Kellner, Duren, Nixon. W—Nixon (4-2). L—Kellner (2-4). U—Stevens, Rommel, Paparella, Napp. T—2:23. A—5,301.

Delaware Double Payoff Is $1,304

STANTON, Del., June 10 (AP)—Top weighted Glencannon, running ahead from the start, breezed to a three and a half length win today in the featured jumping event at east coast tracks this season.

The win by the Allison Stern horse had to share the spotlight with a $1,304.80 daily double made possible by J. L. Friedman's Betrayed, a 100-1 shot that took the second race by a nose.

Sweet Stroller, 6.80 in the first race, combined with Betrayed for the huge daily double payoff, second largest of the meet. The return on Betrayed was $202.00, $77.20, and $35.80. It was her first win in four starts this yea and only her second in her last 14 starts.

Yesterday's Scratches

WATERFORD PARK

1—So Cool. 2—Debs Candy, Scorie, Lacrosse. 3—Tampero, Windward. 4—Kay Morden. 6—Bobbin Robin. 7—Taras Hall, Argo, Mt. Hickory. 8—Angry Thoughts, Discount, Royal Best. 9—Fast Company.

SPORTS GRILL

by Pat Robinson

International News Service Sports Writer

NEW YORK, June 10 (INS)—One of the most fascinating gambles in the world is the annual thoroughbred yearling sale at Saratoga.

All a buyer has to go on is the breeding of the colt or filly and the appearance of same. And, oh, how deceiving appearances can be.

Horses bid in for peanut money have gone on to win fortunes, and others have cost fortunes and never won a peanut.

Many years ago a woman bid $150 for a filly which she named Goldey F., and which won $18,000 as a two-year-old. And then C. V. Cushman bid $75,000 for a colt he named New Broom, which never swept a dime into the Cushman coffers.

The Fasig-Tipton Company which stages these annual buying binges at Saratoga sold 214 head last year for $2,219,000, an average of $10,327. And the company informs us this year's crop probably will surpass the record set last year.

We call them buying binges and often they are literally just that. One year a fellow in the rear kept bidding in horse after horse. Finally the auctioneer sent an aide to see who was doing all the bidding and found a poor bum who certainly had not been imbibing milk and couldn't have bought a cup of coffee.

Another time two wealthy women who had been feuding started bidding for a colt which normally wouldn't have brought more than $2,000 or $3,000. Finally one got it for $25,000. The other woman had the last laugh because the colt never amounted to anything.

As in any gamble luck is the big factor. There was the case of Fred Hooper who named the first horse he ever bought Hoop, Jr., and two years later had the pleasure of seeing the colt win the Kentucky Derby.

Then there is the oft-told case of Al Sabath, Chicago lawyer, who spent $700 for a colt he named Alsab, which became a champion and one of the all-time big winners of the turf.

Those with money enough can keep on trying until they make a strike. There was, for instance, Norman Church who paid $65,000 for a colt which never amounted to anything. But on a later occasion he shelled out $4,500 for a colt he called Quick Reward and won about 40 times the purchase price.

Not all high priced horses were failures by any means. The late William Helis paid $29,500 for a colt he dubbed Cosmic Bomb, which won $250,000.

Yes, there have been some wonderful failures and some marvelous buys like Man 'O War, which millionaire Sam Riddle bought for $5,000. Big Red was perhaps the greatest of all horses bred in the United States, if not in the world.

Philadelphia Offer Interests Robinson

PHILADELPHIA, June 10 (AP) — Attorney Samuel Rose, a Philadelphia city councilman, said today that Sugar Ray Robinson is coming here to talk over a proposed Robinson-Carmen Basilio middleweight championship fight for this city in September.

Rose, an embryo fight promoter, has offered Robinson $200,000 against 42½ per cent of the net gate, including television, motion pictures and other receipts to fight in Philadelphia.

The attorney said he received a telegram from Robinson today which said:

"Your offer for a Robinson-Basilio fight in Philadelphia under consideration. Will come to Philly to talk things over after you contact Basilio. We both will be there to talk matters over. Ray Robinson."

Robinette Reaches 2nd Flight Finale

Robert Robinette advanced to the finals in the second flight of the spring handicap golf tournament at the Cumberland Country Club yesterday by defeating Hal Sebra, 1 up in the 18th hole.

Robinette will play Howard Radcilffe in the final match.

Poly Hi Captures Filly Division Of Stallion Stakes

ELMONT, N. Y., June 10 (AP)—Mrs. George Zauderer's Poly Hi made a shambles out of the classy field in the 10th running of the filly division of the $35,070 National Stallion Stakes at Belmont Park today.

The speedy daughter of Polynesian-Highfortidies, ridden by Eric Guerin, scampered five furlongs down the Widener straightaway course in the swift time of :56 2-5 in winning by four lengths.

Powhatan's Pocohontas was second a length in front of Elemendorf's Oil Rich, who finished six lengths ahead of Brookmeade Stable's Unleashed.

The clocking was three fifths of a second off Jet Master's track record, but was the fastest time in the history of the filly division. Poly Hi might have menaced the track mark if Guerin had not eased his mount in the final 100 yards.

The victory was the sixth in eight starts for Poly Hi and the third stakes, previous victories being scored in the Rosedale and Fashion, both at Jamaica.

Teams To Practice

The Dodgers of the Dapper Dan Little League will hold practice sessions at Stitcher Field today at 3 p. m., Friday at 10 a. m., and Saturday at 2 p. m.

Lions of the Hot Stove League will practice Saturday at 12 o'clock noon at Stitcher Field.

Wild Retains Title

Claude Wild, 33-year-old attorney from the Burning Tree Club, successfully defeated his Maryland state amateur golf title Sunday, defeating Bill Brownrigg, of Goose Creek, 2 and 1. Wild is also District of Columbia champion.

JOE THE MOTORISTS' FRIEND, Inc.
173 Baltimore Street
for
AUTO ACCESSORIES
SEAT COVERS
MOTOR OIL
TIRES
at LOWEST PRICES

FREE LAYAWAYS FREE ALTERATIONS
SHOP METRO For FATHER'S DAY GIFTS
SALE! Men's Suits
TROPICALS-FLANNELS-WORSTEDS
Values to $35 22.50
Values to $45 33.50
SHOP METRO FOR Complete Tux Rentals
MEN'S QUALITY STRAW HATS 1.95
MEN'S SHORT SLEEVE SPORT SHIRTS 1.65
MEN'S and BOYS SWIM TRUNKS 1.95
LINEN-WEAVE SPORT COATS 14.50
USE YOUR FIRST NATIONAL CHARGE HERE!
Men's Sanforized Pajamas 2.95
Men's Sanforized Robes 4.95
METRO CLOTHES
Men's 6.00 Dress Slacks 4.95
Men's Dress Oxfords 6.95
COR. BALTO. & MECH. ST. DIAL PA 2-3022

SURE YOU CAN STOP IN TIME?
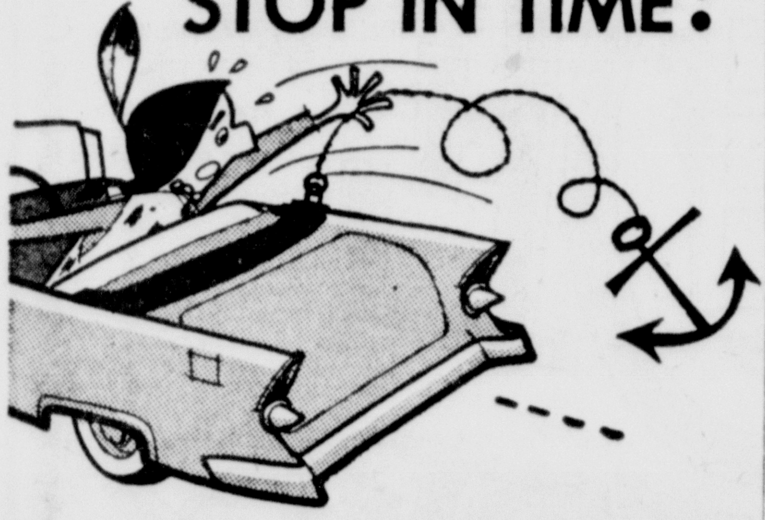
Don't take chances with faulty brakes! "Feel" your car's brakes for signs of brake trouble! Look for these danger signs: too much "play" ... wheel "grab"! Drive in right away for our complete brake service! Here's what we'll do:
- Remove wheels, inspect brake linings
- Clean, re-pack, adjust wheel bearings
- Adjust brakes and parking brake
- Road-test for proper brake action

Get our Complete Brake Adjustment
"Serving Cumberland in Transportation for 59 Years"
Sporer's GARAGE
Service & Parts Department
28 North George Street

because it's lighter

POUR IT
Notice its sparkling clarity ... makes your mouth water just to look at it!

TASTE IT
Roll it on your tongue. Let it slide down your throat. Man!

LOVE IT
Incomparably smooth. Refreshing! Makes you happy to be alive!
Mountain Water makes the difference
Old Export

Wins Scholarship

Shirley Lee Brinkman received her Bachelor of Music Education degree from West Virginia Wesleyan college at the spring commencement program at Buckhannon, W. Va.

The daughter of Mr. and Mrs. W. E. Brinkman, of 1005 Virginia avenue, Miss Brinkman is a graduate of Fort Hill High School.

At Wesleyan she served as vice president of Alpha Omicron chapter of Alpha Gamma Delta national social sorority, president of the a cappella choir and a member of Future Teachers of America, International Relations Club and Women's Recreation Association.

Miss Brinkman, who received a freshman music scholarship and Presser Foundation scholarship at Wesleyan, was awarded a Carnegie Fellowship and will study next year at George Peabody College in Nashville, Tenn.

The United States has won the greatest number of Nobel prizes —56.

Starlite
NOW SHOWING
"I died a thousand times"
Starring Jack Palance
CARTOON PLUS
CHARLTON HESTON · JULIE ADAMS
The PRIVATE WAR of MAJOR BENSON

CELEBRATION STARTS FRIDAY
FORMAL OPENING
OF 47 N. CENTRE ST. STORE
Big Prizes - Big Savings
Be sure and see Thursday News or Times for grand announcement of prizes and bargains.
Cumberland Electric Co.
47 N. Centre St. PA 2-6862
Virginia Ave. at 2nd St. PA 2-6191

TV Today

TUESDAY—The programs listed below are furnished by the television stations. The Cumberland News is not responsible for late changes. All times are DST.

WTOP (CBS), Cable 2, Channel 2
WMAL (ABC), Cable 3, Channel 7
WRC (NBC), Cable 4, Channel 4
WTTG (DuMont), Cable 5, Channel 5
KDKA, Pittsburgh, Channel 2
WSVA, Harrisonburg, Channel 3
WJAC, Johnstown, Channel 6
WFBG, Altoona, Channel 10

Cable	Channel
6:45—4-Today on Farm	4
7:00—2-Jimmy Dean	9
4-Today	4
Today	2
Today	6
Jimmy Dean	10
7:45—2-Country Style	9
CBS News	10
8:00—2-Pot. Panorama	9
Capt Kangaroo	10
8:45— Cartoons	10
9:00—2-Capt Kang	9
4-Cartoon Circus	4
5-Kartoon Klub	5
Storyland	2
Romper Room	6
Horizons	10
9:30—4-Romper Ro'm	4
On Location	2
9:45—2-Oswald Rabbit	9
10:00—2-Garry Moore	9
4-Home	4
5-Morning Movie	5
Gary Moore	2
Home	6
Movietime	10
10:30—2-Arthur Godfrey	9
Baby Time	2
10:45— Arthur Godfrey	2
11:00—4-Price is Right	4
Price Is Right	6
11:30—2-Strike It Rich	9
4-Truth, Consq.	4
Public Schools	2
Truth, Consq.	6
Strike It Rich	10
11:45—5-Frankie Laine	5
News, Weather	3
12:00—2-Valiant Lady	9
4-Tic Tac Dough	4
5-Florian Zabach	5
News	2
Film Theatre	3
Tic Tac Dough	6
News	10
12:15—2-Love of Life	9
K. D. Kartoons	2
Love of Life	3
Love of Life	10
12:30—2-S'ch Tomorrow	9
3-Clown Corner	7
4-Could Be You	4
5-Aftern'n Movie	5
S'ch Tomorrow	2
S'ch Tomorrow	3
Could Be You	6
Farm Prog.	10
12:45—2-Guiding Light	9
Guiding Light	2
Guiding Light	3
1:00—2-Stars Theatre	9
4-Tex & Jinx	4
Big Movie	2
Tex & Jinx	3
Town Hall	6
News	10
1:15—3-Stand & Count	7
Stand & Count	10
1:30—2-World Turns	9
3-Ladies Theatre	7
4-Club 60	4
World Turns	3
Feature Th'tre	6
World Turns	10
2:00—2-Miss Brooks	9
5-Ladies Seated	5
Matinee	3
Search Tom.	10
2:15— Guiding Light	10
2:30—2-House Party	9
3-Favorite Story	7
4-Tenn. Ernie	4
T'ble With Fa.	2
Tenn. Ernie	3
Tenn. Ernie	6
Chas Flynn	10
3:00—2-Big Payoff	9
3-Pub. Defender	7
4-Matinee Th'tre	4
5-Liberace	5
House Party	2
Matinee Th'tre	3
Matinee Th'tre	6
Big Payoff	10
3:30—2-Bob Crosby	9
3-Eddie Cantor	7
5-Gran'pa's Pl'ce	5
Secret Storm	2
Theatre Time	10
3:45— Valiant Lady	2
4:00—2-Pick Temple	9
3-Brighter Day	7
4-Queen for Day	4
5-Life With Eliz.	5
Queen for Day	2
Brighter Day	3
Queen for Day	6
Brighter Day	10
4:15—3-Secret Storm	7
Secret Storm	3
Secret Storm	10
4:30—3-Edge of Nite	7
5-Unexpected	5
Edge of Nite	3
Edge of Nite	10
4:45—4-Mod. Romanc.	4
Cartoons	2
Mod. Romanc.	6
5:00—2-Amos & Andy	9
3-Mickey Mouse	7
4-Comedy Time	4
5-Milt Grant	5
Comedy Time	3
Comedy Time	6
Mickey Mouse	10
5:15— Movies	2
5:30—2-Margie	9
4-Susie	4
Theatre Time	3
Superman	6
6:00—2-Cisco Kid	9
3-Clown Corner	7
4-Man B'nd B'ge	4
5-Billy Johnson	5
News, Sports	6
Wild Bill H'k	10
6:15— Lone Ranger	2
News	6
6:30—2-Spotlite	9
3-Town & Co'try	7
4-News, Weather	4
5-Fun House	5
Waterfront	6
Penna. Today	10
6:45—2-Edwards News	9
4-Sports	4
Newsreel	2
Edwards News	3
News	10
7:00—2-An'polis Man	9
3-News, Sports	7
4-Superman	4
5-West Marshal	5
Rin Tin Tin	2
States Quart.	3
Cent. Mission	6
Life of Riley	10
7:15—3-J Daly News	7
News, Weather	3
7:30—2-Name the Tune	9
3-Conflict	7
4-Jon Winters	4
5-Waterfront	5
Phil Silvers	2
Jim Bowie	3
Jon Winters	6
Conflict	10
7:45—4-NBC News	4
NBC News	6
8:00—2-Phil Silvers	9
4-Art. Murray	4
5-Movietime	5
Waterfront	2
Phil Silvers	3
Art. Murray	6
8:30—2-Private Sec'y	9
3-Wyatt Earp	7
4-Panic	4
Panic	2
Crossroads	3
Panic	6
Pvt. Secretary	10
9:00—2-Tell Truth	9
3-Broken Arrow	7
4-Jane Wyman	4
Studio 57	3
Jane Wyman	3
Jane Wyman	6
Tell Truth	10
9:30—2-Red Skelton	9
3-Phone Time	7
4-Circle Theatre	4
5-Baseball	5
Red Skelton	2
Red Skelton	3
Circle Theatre	6
Phone Time	10
10:00—2-$64,000 Questi'n	9
3-Wrestling	7
$64,000 Ques.	2
$64,000 Ques.	3
$64,000 Ques.	10
10:30—2-Silent Service	9
4-Lone Wolf	4
Man Called X	2
Wrestling	3
Hitchcock	6
Spike Jones	10
11:00—2-News	9
3-News, Weather	7
4-News, Weather	4
News	2
Angels Date	3
News, Weather	6
News	10
11:15—2-Late Show	9
3-Spts. Mystery	7
4-Weather, Spts.	4
Gatew'y Studio	2
Dr. Ch'tian	6
W'ther, Movie	10
11:30—4-Tonight	4
The Pendulum	3
11:45—5-Warren News	5
Public Def'der	6
12:00— News, Sports	3
12:15— Movietime	3
12:30— News, Theatre	2
12:45— T'ht T'day	10
1:00—2-Meditations	9
4-Inspiration	4

Marriage Licenses

James Edward Thompson, 99 Main Street, and Phyllis Joanne Corbin, both Westernport.

Darrell Junior Wampler, RFD 3, Frostburg, and Pearl Leona Wiland, RFD 2, Grantsville.

Nez Wendell Breegle and Evanell Louise Gary, both Rockwood, Pa.

Childre Lee Bridges, RFD 5, Winchester Road, and Jacqueline Rosenmerkel sometimes known as Jacqueline Elaine Wolverton, 115 Paca Street.

Donald Eugene Gallagher, Meyersdale, Pa., and Arlene Mae Smith, Glencoe, Pa.

Billy Lee Ketterman, Rawlings, and Shirley Belle Perry, Keyser.

Raymond Richard Deitke, Berlin, Pa., and Nancy Joy Faidley, Meyersdale, Pa.

Charles Robert Nyman, Keyser, and Gloria Mae DiMasi, 65 West Harrison Street, Piedmont.

Francis Thomas Pollard, 632 Beach Court, Covington, Ky., and Lois Arlene Walters, 1300 East Main Street, Berlin, Pa.

Dwight Barron Genillesperger and Donna Francis Maust, both Berlin, Pa.

John Vena Jr. and Wilda Mae Oester, both Meyersdale, Pa.

Lorraine Daniel Sturtz, Wellersburg, Pa., and Pauline Lorretta Geiger, Mt. Savage.

James Richard Dwight Weasenforth, 103 West Hampshire Street, Piedmont, and Pauline Earless Corbin, 238 West Main Street, Romney, W. Va.

Franklin Emmanuel Dougherty, RFD 3, Bedford, Pa., and Margaret Cecelia Miller, RFD 6, Bowling Green.

Donold Harvey Emerick, RFD 1, and Norma Jean Sheirer, both Hyndman, Pa.

James Warren Leyland, Washington, D. C., and Mary Shirley Humbertson, 707 Piedmont Avenue.

Ernest Creede Shriver, Flintstone, and Mary Eva Clark, 1311 Virginia Avenue.

James Vernon Powers, Mt. Savage, and Elner Mae Kerr, Frostburg.

Francis Joseph Tippen, and Elizabeth Jane Wood, both of Frostburg.

Harold Lewis Lepley, Wellersburg, Pa., and Anna Mae Moses, 815 Maryland Avenue.

Delbert Jackson Spencer, RFD 1, Keyser, and Shirley Mae McKenzie, Westernport.

Earl Eugene McFarland, Ridgeley, and Shirley Lee Malone, Wiley Ford.

Frank Edward Stemp, 428 North Centre Street, and Rosanna Maxine Wolfe, Piedmont.

Robert Eugene Snyder, Little Orleans, and Doris Jean Arnica, Paw Paw.

Loren Dean Cooper, Bedford, Pa., and Helen Viola Clouse, RD 2, Everett, Pa.

Harold Allen Davis, Baltimore, and Sally Anne Miller, Frostburg.

Carl Raymond Rice, and Bertha Olive Frost, both of 123 North Mechanic Street.

Is Awarded Degree

Craig D. Thompson, this city, was awarded a degree from the University of Colorado last Friday.

LAST DAY! ANDY GRIFFITH 'A FACE IN THE CROWD'
COOL A Schine Theatre STRAND COOL
TOMORROW ONLY! 2 BIG SHOWS IN 1!
MATINEE 1:30 P. M. • EVENING 7:30 P. M.
ON OUR STAGE
The Cream of Cumberland Talent!
LAVISH! SPECTACULAR!
FEATURING
THE MOYER STUDIO'S "DANCE PARADE" AT: 1:30 and 8:45 p.m.
THE STAR STUDIO'S 'STARLETS OF '57' AT: 2:45 and 7:30 p.m.
2 SHOWS FOR THE PRICE OF 1
Adults 75c - Children 35c

Crystal DRIVE-IN Theatre Rt. 40
2 Color Hits
IT'S A LAUGH-A-SECOND JOY RIDE!
PARAMOUNT presents DEAN and JERRY MARTIN · LEWIS in
HOLLYWOOD or BUST
HAL WALLIS
Plus Big Drama
HERBERT J. YATES presents
RAY MILLAND
MAUREEN O'HARA
CLAUDE RAINS
YVONNE FURNEAUX
LISBON
in NATURAMA · TRUCOLOR
with FRANCIS LEDERER
A REPUBLIC PRODUCTION

NOW! ★ POTOMAC ★ FURY - 8:50-12:05 CARTOON - 10:23 MONKEY - 10:30
ON THE WINCHESTER ROAD
! 2 SMASHING HITS 2 !
JOHN DEREK
FURY at SHOWDOWN
co-starring JOHN SMITH
Released Thru UNITED ARTISTS
SHOCK by SHOCK it jabs like a hopped-up needle!
MONKEY ON MY BACK
The Story of Barney Ross
Not since "THE MAN WITH THE GOLDEN ARM" has the screen told so daring a story!

Will Hold Sale

Circle 5, WSCS of Centre Street Methodist Church, will hold a rummage sale today from 3 to 7 p. m. in (Teenland), the church basement.

TONITE HI-ROCK DRIVE IN THEATRE TONITE
AUDREY HEPBURN
HENRY FONDA
MEL FERRER
War and Peace
COLOR by TECHNICOLOR
VISTAVISION
Plus
3 Cartoons & shorts
SHOW TIME 9 P. M.
Feature At 10 P. M.
One Showing Only of this Great Show due to length of the feature.

STARTS THURSDAY!
JOHN STEINBECK'S THE WAYWARD BUS
JOAN COLLINS · JAYNE MANSFIELD · DAN DAILEY with RICK JASON
CINEMASCOPE · from 20th CENTURY-FOX
PLUS! RAY MILLAND · ANTHONY QUINN · DEBRA PAGET
THE RIVER'S EDGE
COLOR by DE LUXE

CINEMASCOPE SUPER 40
9:05 11:20
THE STORY OF A FAMILY'S UGLY SECRET!

Written on the WIND
TECHNICOLOR
starring
ROCK HUDSON
LAUREN BACALL
ROBERT STACK
DOROTHY MALONE
with ROBERT KEITH · GRANT WILLIAMS
A UNIVERSAL-INTERNATIONAL PICTURE

EMBASSY Theatre
ALWAYS A GOOD SHOW
2 HITS!
NOW! FIRST RUN!
SPECTACULAR South Pacific ADVENTURE!
KING of the CORAL SEA
starring CHIPS RAFFERTY · ROD TAYLOR
★ PLUS ★
LEO GORCEY HUNTZ HALL AND THE BOWERY BOYS
CRASHING Las Vegas

How much is a TV set worth?

If you try to operate in the Cumberland area, without Cable TV—it's not worth very much because you will not be able to get many programs and the pictures will not be very clear and dependable.

With Cable TV your set is worth "A Million Dollars" because you get all the network programs—4 unduplicated programs at all times to select from—and for clearness—well, scenes with door knobs and even key holes!

Call us promptly for a FREE Demonstration!

POTOMAC VALLEY TELEVISION COMPANY
100 S. Liberty Street Cumberland, Maryland
Phone PA 2-6540

THE HILARIOUS STORY OF 5 G. I. JOKERS WHO WENT INTO "BATTLE" BAREFOOT . . . AND TOOK THE FUNNIEST BEACHHEAD IN HISTORY

CINEMASCOPE TECHNICOLOR
A Universal-International Picture starring
AUDIE MURPHY · GEORGE NADER
co-starring KEENAN WYNN KEIKO SHIMA · JOHN AGAR · CHARLES McGRAW · FRED CLARK and BURGESS MEREDITH
As JOE BUTTERFLY, that lovable con-man!
OPERATION KIMONO! STARTS TOMORROW - WEDNESDAY
• AIR-CONDITIONED •
MARYLAND THEATRE
LAST DAY 'This Could Be The Night'

Cards of Thanks

We desire to extend our sincere thanks and appreciation to all our friends who were so kind to us during our recent bereavement, the death of our beloved aunt, Mrs. Martha L. Turner. We especially wish to thank those who sent flowers, and the ladies of the Eastern Star and Shepherd Lodges for the services they conducted.
NIECES and NEPHEWS

1-Announcements

VACATIONERS, have the home town news follow you while you are away from home. You can have the Cumberland News or Evening Times mailed any where in the States for 6c per copy; Sunday Times for 10c per copy. Before you take your trip Phone the Times-News Circulation Department: PA 2-4600 to order your paper.

FALL IN LINE and save time with Glaxo linoleum coating. No more waxing, easy to clean. Rosenbaum's.

2—Automotive

International Harvester
Authorized Dealer Motor Trucks
Farm Tractors & Machinery
THE LIGHT & DECKER CO.
315 S Centre St. Phone PA 2-5600

GMC Trucks
Case Tractors & Machinery
New Holland
Farm Equipment
COMPLETE REPAIR SERVICE FOR ALL MAKES
After We Sell—We Serve!
Collins G.M.C. Truck Co.
RT 40 EAST PHONE PA 2-3922

TOWING 24-HOUR SERVICE
TAYLOR, PA 2-7979

TOWING 24 Hour Service
Moore PA 4-6440

TIRE SALE!
670-15, full treaded .... $7.49 e. p. t.
New 670-15 .... $12.95 e. p. t.
DUNLOP TIRE & BATTERY SERVICE
6 WILLIAMS ST. PA 2-3190

Best Used Cars
Hare Motor Sales
Wms. at Orchard PA 2-4664

Clearance Sale!
50 Chevrolet 2 Dr. $229
50 Ford 2 Dr. $169
50 Plymouth 4 Dr. $179
49 Chevrolet 2 Dr. $129
49 Chevrolet 2 Dr. $179
51 Nash 2 Dr. $149
51 Mercury Conv. $295
46 Chevrolet 4 Dr. .... $ 69
TRUCKS
54 Chevrolet ½T. H., Hyd.
51 Chevrolet ½T. R&H
50 Chevrolet ½T. Heater
Cumberland Motor Sale
14 Wineow St. Opp. A&P Super Mkt.
Phone PA 4-0790 Open 'til 9:30

51 CHEVROLET Deluxe 2 Door, Radio, heater, 2-tone. Exceptional! $10 down, $23.80 month. Pa 2-0455.

1941 PICKUP TRUCK IN GOOD CONDITION, 1947 MOTOR. PHONE PA 2-1951

SPECIAL THIS WEEK:
1952 STUDE. 5 PASS. CPE. $295
1951 BUICK 4-DR. RH. DYN. $395
1949 BUICK 2-DR. RH. $195
ST. CLOUD MOTORS
FROSTBURG, MD.

1947 CHRYSLER 7 passenger Windso., New tires, runs like new. 1950 Mercury 2 door. See this one before you buy. Corner Mechanic and Pear Street.

GUARANTEED USED CARS
K MOTORS, LAVALE.
DIAL PA 4-0159

SPOERL'S
USED CAR LOT
845 N. Mechanic PA 2-2415
Open 'til 9

53 CHEVROLET BELAIR FULLY EQUIPPED, SHARP $895
Jim Raupach's Garage
443 N. Mechanic St. PA 2-4224

Thrifty Auto Sales
Open Evenings till 9
305 S. Centre PA 2-1771, PA 2-1772

54 CADILLAC "62" 4 door. Local owner. $1695. Deremer's Garage, Ridgeley, RE 8-9110.

1953 CHEVROLET ½ ton Pickup, radio, heater, 4 speed transmission. Nice condition. Dial RE 8-9548.

55 Chrysler
Windsor 4 Door
A local, one owner car that has had regular 1,000 mile checks. A beautiful lite green finish and spotless interior. Has the powerful V-8 engine with full automatic transmission. Heater, defroster, signal and backup lites, good tires, plus all the other Chrysler accessories. This is a wonderful family car that will be trouble-free. We will give former owner's name for you to check. Call PA 4-3841. Our special price only $1895

56 Plym. 4 door V-8 ...... $1895
55 Plym. 2 door 1195
54 Chrysler N. Y. 4 dr $1595
53 Lincoln Hardtop 1195
53 Plymouth 4 dr. 745
53 Chevrolet 4 dr. 795
52 Chrys. Windsor Hrdtp. . 795
52 Buick Hardtop 795
48 Stude. 4-dr. 145
46 Buick 4 dr. 145
PA 4-3840 Potomac Motors
Open Evenings 6:30 to 8:30
LOT and GARAGE
Cor. S. George and Harrison Sts.
PLYMOUTH

FERGUSON TRACTORS
FARM MACHINERY
Kight's Garage Balto Pike PA 4-4170

TODAY'S SPECIAL!
49 PLYM
4 door sedan
$247.47
Woody Gurley's
USED CAR LOT
212 GREENE ST.
PA 2-0202

2-Automotive

SAFE BUY USED CARS
Finest Selection in Town
56 Plym. 4-door.
56 Merc. Mont. 4-door.
56 Ford ¾ ton pkup., 4 speed with 2000 miles.
55 Ford Fairlane 2-door.
54 Merc. Mont. H. T.
53 Olds. 2-dr. 88
51 Chrys. Wind. 4-door.
51 Merc. 4-door.
50 Pontiac 4 door
No Down Payment Except Good Credit on Any Car Up to $850!
Cumberland Lincoln-Mercury
828 N. Mechanic St.
Phone PA 4-0460

50 FORD ½ TON V-8 PANEL
4 Forward Speed Transmission. A-1.
THOMPSON BUICK
Call Car Lot: Dial PA 2-1424

T-O-W-I-N-G!
24 Hour Service
CHAS. GURLEY PA 2-4846

GLEN-ROY OLDSMOBILE
Henderson at Frederick St.
Phone PA 4-6685

Skilled Radiator Service
Schade's Mech. & Val. PA 2-0500

55 Chrysler $2250
WINDSOR DLX. CONV.
PS, PB, AT, Tinted glass. Crash instrument panel, RH, back up and signal lights. 1-owner, 18,000 miles.
LONACONING MOTORS
Lonaconing, Md. Dial HO 3-3501

1950 CHEVROLET 4 DOOR SEDAN
Power Glide.
SHARP $395
HI-WAY MOTORS
McMullen Hwy., 200 yds. beyond Circle Inn, PA 2-5055

55 Ford F'lane 4d, RH
NELSON AUTO SALES
W. Va. Inspected Cars
30 POTOMAC, RIDGELEY RE 8-9290

AHLBURN'S CHEVROLET CO.
55 Chevrolet 2 dr. OD. $1150
54 Chev. 4-dr. Station Wagon PG $1295
52 Nash Statesman 4 dr. .... $ 595
51 DeSoto Cust. Conv. .... $ 395
51 Ford Dlx. 2-dr. Sdn. .... $ 375
51 Mercury Monterey, OD. .... $ 495
TRUCKS
47 Chev. ½ Ton Pickup $450
AHLBURN'S Chevrolet Co.
Phone 26 Hyndman, Pa.

GAMBLE FREE
TRUSTWORTHY USED CARS
Get the low down on these wonder cars that buy themselves with payments so low and gas mileage so high they are fully paid for before you realize it.
PER MONTH
57 Willys Farm Jeep $60
56 Ford V8 Sta. Wagon $60
55 Rambler "6" Sedan $39
55 Rambler Sta. Wagon $46
53 GMC ¾ Ton Pickup, 4-speed ... $35
52 Nash Ambassador 2 dr., OD ... $34
50 Chevrolet 2 door $25
49 Buick Roadmaster 4 door $23
Don't delay. Start saving today. One stop financing. We do it all.
PENN-MAR MOTOR CO.
Direct Factory Dealer for Ramblers - Jeeps - Hudsons Metropolitans
NARROWS PARK, LaVALE PA 2-6340

NEW 1957
STUDEBAKER
2-DOOR SEDAN
Heater and Defrosters, Turn Signals, Dual Windshield Wipers, Tubeless Tires.
Only $1,776
Delivered in Cumberland
Collin's Garage
STUDEBAKER-PACKARD
75 Henderson Ave. PA 4-1542
Weekdays 'til 9 Sat. 6

1955 OLDSMOBILE 2 tone. Must sell, will sacrifice for $1550. In excellent condition. Can be seen anytime at Davis Garage, Flintstone, Md. GR 8-4282.

K-Motors—LaVale
GUARANTEE USED CARS
56 Chevrolet 2 dr. (6) RH
55 Chevrolet Belair 4 dr. (8)
55 Chevrolet Belair 4 dr. (8)
55 Oldsmobile Conv. Cpe. RH
55 Oldsmobile Holiday (Loaded) Cpe.
55 Ford Fairlane Sedan 2 dr.
54 Plymouth 2 dr. Sedan
52 Chevrolet 4 dr. Sedan RH
51 Chevrolet 4 dr. Sedan RH
51 Chevrolet 2 dr. Sedan
49 Buick Super 4 dr. Sedan
Phone PA 4-0159

GULICK'S
BANK RATES
51 KAISER 4d. $295
Very nice condition.
53 PLYM Wagon $795
All Metal 2 Dr. Ready For Work
50 BUICK Spl. $199
4 Dr. R&H. Runs Very Good
53 FORD $595
2 Dr. Green. R&H. Sharp
54 HUDSON $395
Super Jet 4 Dr. R&H. A Nice One
49 CHEV $195
4 Dr. Black St.Ln. Dlx. Original.
(20 More)
56 THOMAS ST. PA 2-1401

2—Automotive

McINTYRE'S
DOUBLE VALUE
Bonded — 100% 1-year guaranty. No mileage restriction.
TODAY'S SPECIALS
53 FORD ½T. PKUP. $690
53 DODGE ½T. PNL. $690
OK USED CARS
56 CHEV. Corvette
56 CHEV. (8) 4 door 210, OD.
56 CHEV. (8) Bel Air 2 dr.
56 PONTIAC 4 door "870"
55 CHEV. (8) Bel Air 4 door
55 CHEV. (8) 4 door, overdrive
55 CHEV. (8) Hardtop Bel Air
55 PLYMOUTH 4 door Plaza
55 FORD (8) 4 door Customline
55 FORD (8) 2 door Customline
55 FORD (6) 4 door Customline
54 PONTIAC 4 d. Star Chief
54 CHEV. 4 door 210
54 OLDS Hardtop Coupe
53 CHEV. Hardtop Bel Air
53 CHEV. 4 door Bel Air
52 OLDS 4 door Super 88
52 PONTIAC 4 door Ch. Dlx.
52 CHEV. Station Wagon
51 PONTIAC 2 door
50 CHEV. 4 door
41 CHEV. Coupe. Like new.
TRUCKS
56 CHEV. Sedan Delivery
55 GMC ¾ Ton Pickup
55 FORD Sedan Delivery
54 CHEV. 2 Ton Dump
53 CHEV. 2 Ton Chassis & Cab
50 CHEV. 2 T. Van. New Motor.
49 CHEV. 2 Ton Chassis & Cab
41 INT. ½ Ton Pickup
Open 9-9 Phone PA 4-4400
DOUBLE VALUE
Buy with assurance
Drive with confidence
219 N.Mechanic St.
Rear Entrance N. Centre at Bow
McINTYRE
CHEVROLET

GULICK'S
BANK RATES
55 FORD 1495
Victoria 2 Tone Baby Blue and White. R.H. F'Matic: New WWalls. Nice.
55 CHEV 1295
2 Tone Green and Ivory 4 Dr. 29,000 Actual Miles. L.New.
55 PLYM 1295
V8 4 Dr. H&Def. L. Blue Orig. Paint. Clean & Right. S.Shift.
54 PONT "8" 995
2 Dr. Dlx. Chieftain. R.H. Hyd. Low Miles. Very Clean Original.
52 DODGE 495
4 Dr., R&H, Gyro Trans. Nice.
PICK YOUR CHOICE
MAKE AND MODEL

57 Cadillac Conv.	56 Ford Pickup
52 Cadillac Cpe.	55 Ford Vict. (2)
52 Cadillac "60"	55 Ford Fl. 4 dr.
49 Cadillac Sdn.	55 Fairlane 2 dr.
54 Buick Ct. Sdn.	55 Ford Fl. SS.
54 Buick H. Top	55 Ford Ml. 8
53 Buick Conv.	55 Ford Cust.
51 Buick L. New	55 Ford Wagon
50 Buick Spl. Sdn.	55 F'lane 2 dr. AT
50 Buick Sdn.	54 Cust. 8 4 dr. SS
56 Chev. Wagon	54 Ford 8 Vict.
55 Chev. 4 dr. Sdn.	54 Cust. 8 2 dr.
55 Chev. 2 dr. V8	53 Cust. 8 F'matic
55 Chev. PG, V8	53 Ford Ml. 2 dr.
54 Chev. 4 dr. PG	53 Ml. 6 4 dr.
54 Chev. 2 dr. SS.	53 Cust. 8 O. Dr.
53 Chev. B. Air	51 Ford Cust. 8
53 Chev. PB, PS.	51 Cust. "6" 2 dr.
53 Chev. 210, 4 dr.	50 Ford Cust.
52 Chev. P. Glide	52 Hudson Wasp
51 Chev. 2 dr. SS.	51 Kaiser 4 dr.
51 Chev. SL. Dlx.	55 Merc. H. Top
50 Chev. Pickup	54 Merc. H. Top
49 Chev. 4 dr. SL.	54 Merc. 4 dr.
46 Chev. Fltline	54 Olds. 88 4 dr.
52 Dodge Sdn.	56 Pont. HT, 4 dr.
52 Dodge Pickup	55 Pont. V8 4 dr.
50 Dodge Sdn.	54 Pont. H. Top
47 Dodge Pickup	54 Pont. 2 dr. Hy.
53 Packard "300"	52 Pont. Cata.
56 Plymouth 2 dr.	55 Plym. V8 4 dr.
55 Plym. Sav. SS.	55 Plym. Wagon
51 Plymouth 4 dr.	53 Pont. Hyd. 8
52 Pont. 2 dr. SS.	51 Stude. V8 AT.

COME SEE COME SAVE
TOP DOLLAR FOR YOUR CAR
GULICK'S
On The Corner—Next To Esso
S. Centre at Williams St.
PA 2-3650 PA 2-1401

Prices Slashed

	Was	Now
52 Lincoln conv. cpe. ..	1195	1095
52 Lincoln 4 dr. Capri .	895	795
52 Pont. hdtp. Catalina.	795	695
51 Buick 4 dr. super ..	595	495
51 Olds. 4 dr.	595	495
51 Pont. 2 dr	495	395
51 Nash 4 dr.	395	295
50 Pontiac 2 dr.	395	295
50 Olds. 4 dr.	395	345
50 Studebaker 2 dr.	245	195

4 More trucks and cars to choose from —All drastically reduced:
$5.00 down, 6% interest on bal.
24 MONTHS TO PAY
Triple Lakes Auto Mart
Rt. 220, Triple Lakes. PA 4-4651

55 FORD
RANCH WAGON
Extra Clean!
BANK TERMS
Fully guaranteed!
STEINLA'S
218 S. Mechanic PA 4-2600

50 CADILLAC "62" Series 4-door Sedan, RH, Hydramatic, Original Black finish. Motor, transmission just overhauled Real Bargain!
49 LINCOLN Cosmopolitan 4 door sedan, radio, heater, Power windows, 2 tone paint, whitewall tires. Many other extras. Extra clean car.
ST GEORGE MOTOR CO., PA 2-3456

53 Plymouth Station Wagon
49 Chevrolet 2 Dr., R&H
48 Dodge ½ ton pk-up
(2) 5? Chev. ½ ton pk ups
Dingle Esso Station
Fayette & Greene PA 4-0848

2-Automotive

DOLLAR FOR DOLLAR
YOUR BEST BUYS ARE HERE
57 Plym. Savoy 2-dr. $1995
56 Plym. 4-dr. Like new $1395
56 Chev. 210, red & white. Beauty $1595
56 Ford 4 Dr. $1595
55 Packard Patrician 4-dr. L. new $2295
55 Mercury Station Wagon 4-dr. $1995
55 Buick Road. Has everything .. $1895
55 Ford Fairlane, real sharp .. $1595
55 Buick Cent., loaded $1995
55 Olds "88", real sharp $2295
55 Ford Custom, R & H $1295
54 Chev. 210. A beauty .... $ 995
54 Ford Country Sdn. 9 Pass. $1495
54 Merc. hd. top, has everything $1295
54 Ford Ranch Wagon $1195
54 Ford Customline 4 Dr. $1195
54 Chev. Bel Air, Cream puff. PG $1095
53 Chev. Bel Air 4-dr. .... $ 895
53 Buick 4 Dr. Sharp .... $ 995
53 Pontiac Catalina Sharp ...... $ 995
52 Chev. Deluxe 2-dr. .... $ 595
52 Buick 4-dr .... $ 695
51 Buick Super. Like new. ...... $ 595
51 Chev. 2 or 4-dr. .... $ 495
51 Ford 2 or 4 dr. .... $ 495
50 Ford V-8 2 or 4 drs. .... $ 295
50 Chevrolet 2 or 4 drs. .... $ 295
49 Plym. 4-dr. Clean .... $ 195
48 Pontiac S.W. .... $ 95
TRUCKS
55 Ford pickup V-8 .... $1195
54 Chev. Panel like new .... $ 895
53 Ford 1½ ton stake .... $ 895
53 Dodge pickup .... $ 795
53 Chev. 2 T Dump .... $ 795
52 Dodge Panel .... $ 695
52 Dodge Pickup .... $ 595
51 Stude. 2 ton van .... $ 495
49 Int'l 1½ ton, Stake Body ...... $ 495
48 International ¾ T. pickup .... $ 195
48 Ford Pkup 1 ton. Stake .... $ 295
47 Dodge Pkup ½ ton .... $ 195
Many Others to Choose From
$5 Down On Cars Up To $700
BANK TERMS
100% Guarantee
See Max, or Buckwheat for the Best Deal in Town
HAROLD'S
McMullen Hwy at Custard Stand
9 a. m. to 9 p. m. Dial PA 4-0670

Bank Financing
AT OUR OFFICE
30-month 5% Interest
ON ALL '57 MODELS
57 Cadi. sd., R, H, PS, PB
56 Ford Cr., R, H, F'omatic
56 Chev. Bel Air Sdn.
56 Pont. 2 Dr. H.T. R.H. Hyd.
56 Plym. V-8 Sedan, nice
56 Pont. 4-dr. H. T., Sdn.
56 Chev. V-8 Sta. W, 4-dr.
56 Pont. Conv. F equip. Sharp
56 Ford 4 D. S. Wagon, nice
56 Ford Sdn. RH, F'matic
56 Ford Conv. RH, F'matic
55 Buick Spec. H.T., R.H. dyn
55 Ford Vict. RH., sharp!
55 Chev. V-8 H. T. R&H, PG
55 Pont. HT, R&H, Hyd.
55 DeSoto Htp, R&H
55 Merc. Sdn. RH, M'matic
55 Pontiac Sdn., R&H, Hyd.
55 Olds. Sdn. R.H., P S., P. B.
55 Chev. "6" Sedan H&D
54 Buick Sup. HT, loaded
54 Buick Cent. H'dtop, nice
54 P'ym. sd. R, H, nice
54 Ford Sdn. Loaded, RH
54 Chev. Sdn. R.H., P.G.
53 Chrys. Sdn. R & H
53 Merc. Sdn. R H., M-Matic
53 Packard Sdn., R&H
53 Ford S. Wag., RH, F'matic
53 Buick Sup. Riv. RH, Dyn.
53 Cadillac Sdn., like new
53 Buick Spl. 2-Dr. RH
52 Cadi. sd., R, H, St. Sft.
52 Buick Sup. H T. R H., Dyn
52 Cad. Cpe. R&H, hyd.
52 Plym Hardtop, RH
52 Olds. Sup. "88" HT
51 Chev. Conv., R. H, Sharp
51 Pont. Sdn. R&H, Hyd.
51 Chev. Sdn. R H., P G
51 Pont. S. Wag. RH, Hyd.
51 Fora sed., R&H
50 Cad. HT, R &H, hyd.
Red's Used Cars
722 GREENE ST. PA 2-8150

Smith's Triangle
MOTORS
322 S. Centre PA 4-6464, PA 4-6466
Mon. — Sat. — 8-9 P. M.

Buy where you save!
M-G-K Motor Co.
221 GLENN ST. DIAL PA 2-2300

4—Auto Glass

GLASS INSTALLED
(WHILE YOU WAIT)
BEERMAN AUTO PARTS
519-521 N Mechanic PA 4-0250

5—Auto Repairs, Service

NORTH END GARAGE
507 Henderson Ave PA 2-3590

McFARLAND AUTO SHOP
Phone PA 4-1216 503 Pine Ave.

Business Opportunities

ATTENTION
SUNOCO STATION FOR LEASE
Low Investment & Low Rental. Good gallonage. High Profit Potential.
Write
L. S. MADISON
Box 52, Bedford, Pa.
Phone Bedford 1132-Y

Established Business
STOCK FOR SALE BELOW COST
Machinery & Equipment Cost Less Depreciation
Reasonable lease on premises
DIAL PA 2-2028

FOR SALE—Restaurant centrally located, fully equipped, with air conditioning. Treiber Real Estate, PA 2-6230.

THE LONGER your ad runs the cheaper per day it becomes. We'll be glad to quote long term and contract rates to any want advertiser The lower your cost the greater your profit.

9-Electrical Work, Fixtures

ELECTRIC WORK
Motor Repairing, Wiring and Fixtures
QUEEN CITY ELECTRIC CO
Westinghouse Apparatus Agent
158-160 Frederick St. Phone PA 2-1133

ELECTRIC WORK
FREE ESTIMATES ON WIRING
Sterling Electric Co., Inc.
100 N. CENTRE ST. PA 2-4800

10—Financing, Money Loans

Finance Plumbing & Heating
—McKAIG'S—

LOANS in a HURRY!
ON ARTICLES OF VALUE
—Also Unredeemed Values—
CUMBERLAND LOAN CO.
42 N. Mechanic St.

THRIFT PLAN
Finance Corporation of Cumberland
18 N. Liberty St. Phone PA 4-0344

LOANS
ON YOUR SIGNATURE ONLY
UP TO $1500
FAMILY FINANCE CORPORATION
40 North Mechanic Street
Phone PA 4-3600

AUTO IN 5 MINUTES LOANS
National Loan, 201 S. George
DIAL PA 4-6622

11—For Rent

HOSPITAL BEDS, WHEELCHAIRS, WALKERS CRUTCHES PA 2-8484
Pile Bros. Rt. 5 McMullen Hwy.

STOREROOM on Virginia Ave. with large parking lot in rear. Suitable for business or storage. Phone PA 2-7484.

DEEP CREEK LAKE — Modern furnished cottage. All conveniences. William Kight, 817 Braddock Road, city.

FOR RENT — Concrete Block Business Building fronting Route 40, LaVale. Utilities. Large lot. Dial PA 2-3344.

12-Apartments

646 WASHINGTON — Attractive furnished or unfurnished. Combination living-dining, bedroom, kitchen, bath. Suitable permanent couple.

13-Furnished Apartments

Two and Three Room
Furnished Apartments. PA 4-3874

SMITH apartments, Kelly Blvd. 2, 3, 4 rooms; sleeping rooms by week. Utilities. PA 2-8100, PA 4-2498.

FURNISHED apartment. Suitable for two-three men. Also furnished rooms, sleeping rooms. 119 S. Allegany.

NICELY FURNISHED APARTMENT
Private Bath and Entrance. Adults. 114 Greene St.

3 ROOMS, FIRST FLOOR
CENTRAL LOCATION ADULTS
114 HARRISON ST.

14-Unfurnished Apartments

428 VIRGINIA AVE., second floor, 5 rooms, bath, porch. Immediate possession. Good condition. $35 month. Glen Watson, PA 2-4040.

THREE rooms, 1st floor. Bath, gas and electric. $28.50 per month. 890 Sperry Terrace., Phone PA 2-7195.

MODERN 4 ROOMS, bath; second floor in centrally located apartment building. Recently redecorated. Dial PA 4-3646.

NEWLY PAINTED three rooms. Private, second floor. 10 Fourth St. Dial PA 4-6523.

3 ROOMS, kitchenette, porch, private bath, heat furnished, garage, South Cumberland. Dial PA 4-3330.

THREE ROOMS AND BATH
Private Entrance, One or Two Adults
Phone PA 2-2860

MODERN APARTMENT, 3-ROOMS
First Floor, Heat Furnished
Apply: 427 Arch St.

3-ROOMS, private bath, private entrance, porch. $22.50 month. Dial PA 2-1570 or PA 2-2823.

LAVALE. Second floor, modern, 4 rooms, bath, heat, gas. Private entrance. Adults. Dial PA 2-7946.

4 ROOMS, Johnson Heights, second floor. Air conditioning, electric stove, electric refrigerator. Heat furnished. 2 adults only. Just redecorated. Private bath, private entrance, front porch. PA 4-4361.

SECOND Floor, 3-rooms, private entrance, bath. Heat, gas furnished. Settled adults. 224 N. Lee.

15-Furnished Rooms

BROOKS HOTEL—Rooms by day or week. Under new management. Burley Pennington, owner.

COMFORTABLE sleeping room for working man, woman. Kitchen privileges. Quiet residential section, PA 2-4126 after 6:30.

SLEEPING ROOMS
WITH OR WITHOUT MEALS
715 MARYLAND AVE.

18-Houses For Rent

9 CRESAP ST. — 6 rooms, 2 baths, 3 porches. Good condition. Glenn Watson, PA 2-4040.

SIX ROOM house, two baths, heat. Aply 140 Frederick St., 2 to 4, Wednesday.

HOUSE, 4 rooms, large hall, furnace. Back of airport, desirable location for children. RE 8-9524.

FOUR bedroom house, 206 Central Ave., first house off Park St. at B&O. Phone PA 4-3300, PA 4-1762.

19-Wanted to Rent

TWO, THREE, four-bedroom houses needed for responsible professional technical personnel joining Celanese staff. Call PA 2-1000, Ext. 382.

COUPLE WITH 2 small children desires to rent 5 or 6 room house. Phone PA 4-6981.

20-For Sale Miscellaneous

USED BUILDING MATERIAL
New & Used Bathroom Fixtures
Cumberland Salvage Dial PA 4-0683

WEDDING invitations, announcements, receptions, napkins, matches. Federal Printing, 257 Columbia St. PA 2-3424

AUTO Insurance to cover State Law $32.22. Also Workmen's Compensation. Fire. Glenn Watson PA 2-4040.

WALLPAPER—Make selection at home. Expert paperhanging, low cost. PA 2-0224 for samples. Hartley Wigfield.

Low Prices! Spouting, Spouting Fixtures, Roof Paints!
Liberty Hardware Co.
57 N. Liberty St. Phone PA 2-7140

KOOL VENT ALUMINUM AWNINGS
Welch Insulation Free Estimates!
Ft. Ashby 2110 Frostburg 540

Complete Home Furnishing
WOLF'S
Baltimore Street

TRI-STATE MEMORIAL CO.
—Monuments & Markers—
Everlasting Guarantee in Writing
Cresaptown PA 4-1540, Piedmont 20691

VEGETABLE PLANTS
Fine quality, thick stem tomatoes, peppers, sweet potatoes, cabbage, etc. Tharp's Seed Store, PA 2-6147.

Factory Display
The Famous Kimball Pianos
Price Reasonable
PEOPLES FURNITURE STORE
Reinhart's
17 Baltimore St.

KING'S TACKLE SHOP 243 VA AVE.
FISHERMAN'S HEADQUARTERS
Open daily 8-5 Also Mon-Wed-Fri 6-9
REGISTERED COLT'S DEALER

Top Soil, any amount.
Landscaping. Dial PA 2-0896

Baby Parakeets & Supplies
Marty's, 439 N Mech PA 2-7011

Canterbury Bells
4 for $1.00
Also Carnations 50c ea.
and Clove Pinks 35c ea.
All in lovely bloom
SMITH GARDENS
1120 Shades Lane PA 4-1458

20-For Sale Miscellaneous

BEAT THE HEAT!
Air Conditioners
WARD AIRE
1-ton dlx, 220 volts, Reg. $229.95
NOW $199.88
SERVEL ELDORADO
¾ ton. Reg. $229.95
NOW $179.77
WESTINGHOUSE
¾-ton, 110 volt, Reg. $319.95
NOW $269.88
WESTINGHOUSE
¾ ton For Casement Window
One Only! Reg. $329.95
NOW $279.88
Vacuum Cleaners
TANK TYPE
With attachments. Reg. $59.95
NOW $47.88
CANISTER TYPE
With attachments. Reg. $59.95
NOW $47.88
Montgomery Ward
Baltimore Street at George
PA 2-3700

Unpainted Furniture—Save!
WE GIVE S&H GREEN STAMPS
Try "Pennsy"
Route 40 Narrows Dial PA 2-7300
Free Easy Parking!

HOMELITE CHAIN SAWS
Sales and Service Davis Garage
Flintstone, Md. Phone GR 8-4282

Zimmerman's Lock & Luggage Shop
Keys Made — Lawn Mowers Sharpened
122 N. Mechanic St. PA 2-1418

SOCIAL Security—You must have proof of your age. Be ready when the time comes, have Photostatic Copies made now. Don't risk loss of only copies of valuable papers. Cumberland Engravers, 118 S. Mechanic, PA 4-1622.

ELLIOTT Addressing Machine with accessories including automatic card feed. 108 Victor Visible Files. Excellent condition. Total cost $1,550, will sell for $400. Potomac Valley Television.

RUSCO Extruded Aluminum Storm Windows
Completely Installed As Low As . . . $20.95
203 S. George St. PA 2-6030

Insulation! Balsam Wool!
Try "Pennsy"
Route 40 Narrows Dial PA 2-7300
Free Easy Parking

NEW and Used Mobile Homes. We take furniture in trade. Kellers Trailer Sales and Furniture Store, Ft. Loudon, Pa. EMpire 9-3282.

MOTOROLA High Fidelity Console Phonograph. Blonde. 20-watt amplifiers, 4 speakers. Regular $239.95. Only $199.95 including $30 diamond needle. Sycke's Music Store, 22 N. Centre.

SPECIAL Sewing machines adjusted in the home $2. Electrify and Buy
WAKEFIELD Sales PA 2-8430, 2-4794

FOR SALE
Hotpoint Electric Range, 2 Electric Refrigerators, 9x12 Rug, Base Cabinet Washing Machine.
Bennett Transfer & Storage
Wareh'se, Franklin St. PA 2-6770

4 RIDING HORSES
All gaited
See: JACK WETZEL
Strand Liquor Store, 10 N. Centre St.

25 USED Refrigerators, $25 to $100; used washers, $15 to $75. Burkey's TV, PA 2-6430.

PUPPIES
Mehle's Kennels, Registered Cocker Spaniels. PA 2-1691.

TOP SOIL & FILL DIRT
Phone CO 4-4198

Over 10,000 yards of dress and drapery material in stock at our Factory Outlet Store.
Simplicity patterns. Coats & Clark thread and zippers.
Open 7 days, 10 a. m. to 10 p. m.
ROWZEE'S
1st building past Lake Koon on temporary Route 220, Bedford Valley

VACATIONERS, have the home town news follow you while you are away from home. You can have the Cumberland News or Evening Times mailed any where in the States for 6c per copy; Sunday Times for 10c per copy. Before you take your trip Phone the Times-News Circulation Department: PA 2-4600 to order your paper.

Gelding Pony. Gentle for children. HO 3-5011, Lonaconing.

USED TAPE RECORDERS
Phonographs, Hi-Fi Equipment
Enterprise Amusement Co.
170 N CENTRE ST DIAL PA 2-0050

SCOTT-ATWATER MOTORS, WHIRLWIND BOATS, BOAT TRAILERS, MARINE EQUIPMENT.
BOAT KITS — MARINE PAINTS
BOATHAVEN
WARWICK & GREENWAY, PA 2-6510

USED Restaurant Equipment Bought and Sold. Dave Gunter Food Consultant. LaVale, Md. Dial PA 2-0244.

Complete line Deltox
Rugs, Magee Carpets
Burkey's Floor Covering
BEDFORD ROAD PA 2-4975

HOME GROWN vegetable plants. All varieties. John W. Hare, 823 Lafayette Ave.

Asphalt & Asbestos Fiber Roof Coating
Will not crack, crumble or shrink.
5 Gallons......$2.65
LIBERTY HARDWARE CO.
57 N. Liberty St. Phone PA 2-7140

NEW & USED Tractors, mowers, rakes, forage harvesters, pickup balers, hay conditioners. Get the Best for Less at: R. D. Speicher's, John Deere Sales & Service, Meyersdale, Pa. Phone MErcury 4-9453.

SHUFFLEBOARD, three gas ranges. All in good condition. Dial PA 4-6725.

3 SHOW CASES
APPLY FEDERAL BAKERY
80 BALTIMORE ST.

PLASTERBOARD—All Sizes
Try "Pennsy"
Route 40 Narrows Dial PA 2-7300
Free Easy Parking!

JASCO
JALOUSIES
STORM WINDOWS
STORM DOORS
AWNINGS
Approved by Good Housekeeping
JOHN E. SHARP & CO.
McMullen Highway PA 2-7620

MASONITE & PEGBOARD
TRY PENNY
Route 40 Narrows Dial PA 2-7300
Free Easy Parking!

USED Kelvinator Refrigerator, 9 cu. ft., $85. Maytag Gas Range, $100. Maytag square tub washer, $75. Gas Servel refrigerator, $25. Kelvinator chest-type home freezer, like new. Terms available! Green-Hartman Appliances, 198 N. Centre St., PA 4-0730.

1956 OLDSMOBILE HOLIDAY
2 Tone Blue, Radio, Heater
White Sidewall Tires. Phone PA 2-2326

WALLPAPER
Cochran Paints Sanders Rented
Never Knowingly Undersold
QUENTIN M RICE 19 Laing Ave.
Open 7 days week 9 a. m. to 12 p m.

Homemade Pizza Pie
Home delivery. PA 2-0811 6 p. m.-1 a. m.

20-For Sale Miscellaneous

USED EQUIPMENT
Used Self propelled combines, and pull type (propelled)
IHC TD9 Crawler with blade
Model HD5 Allis Chalmers with blade
Model D-4 Caterpillar with winch
Model HD5 Allis Chalmers with winch
Model BG Cletrac with blade
Model HG42 Cletrac
Model HG-68 Cletrac
Model 75 h. p. General Motors Diesel Power Unit
See the NEW MODEL OC4 Industrial Crawler with loader DIESEL REPAIR SERVICE, INJECTOR SERVICE. WE PIN AND BUSH ALL MAKES OF TRACKS.
COCHRAN FARM EQUIPMENT CO.
SOMERSET, PA. 4348

Save 20% On
Bottled Gas
BENNETT'S PA 2-7900

PARAKEETS $2.00 and up Also supplies
13 Lyons St. Ridgeley Phone RE 8-9119

PUPPIES—Cocker Spaniels. Mrs. Harold Meek, Pompey Kennels at Vale Summit. Phone Frostburg 1104-W-1.

Try Our Delicious Country Butter, Langer's Grocery

USED POWER MOWERS
$25 & UP
COSGROVE'S
252 N. Centre PA 2-3040

The privilege is all yours!
By selecting your family plot NOW, you can enjoy these advantages: Low prices, Easy Terms, Best selections, Perpetual Care!
HILLCREST BURIAL PARK PA 4-2332

T & W WASHER SERVICE
Apex, Kenmore, Easy, Maytag, Blackstone. Wringer Rolls. PA 4-2541

BEER—Throwaway bottle, $2.99 case.
CUMBERLAND LIQUOR STORE
419 Henderson Ave. PA 2-7777

HAPPY HILLS FARMS MILK
Gallon 80c ½ Gallon 42c
Plus Jug Deposit
At Your Local Grocers

FREE KITCHEN Planning and Remodeling. Green-Hartman Appliance, PA 4-0730, or shop our showroom and see our modern Kitchen Display

USED HOUSEHOLD furniture for sale. Can be seen at 321 N. Centre St. 5 to 7 p. m. daily. Wm. Goebel.

2 ELECTRIC MOTORS
Brand New PA 2-3344

It's a Steal! Dresses
25 at 2 for $5 ......(Reg. $15 value)
100 at 2 for $15 ......(Reg. $25 value)
Shorts, Halters, Blouses 89c
Shop in "Air-Conditioned" comfort
SYKES STYLE SHOP
805 Md. Ave. Daily 11 a. m. 9 p. m.
Phone PA 2-1570

KITZMILLER MEMORIALS
MONUMENTS and MARKERS
All the best marble and granite including "Rock of Ages" granite and "Barre Guild Memorials"
Fred'ck & George Sts. PA 2-4300, 2-3984
"SEE WHAT YOU BUY"

EGGS Grade "A" Large 3 doz. $1.00
McDades 13 N. Front PA 2-2030

STORM DOORS
ALUMINUM $39.95
Try "Pennsy"
Route 40 Narrows Dial PA 2-7300
Free Easy Parking.

TWO 9 x 12 WOOL RUGS
LIKE NEW CALL
PA 2-3200

KARPEN Sofa, small Victorian Love Seat, 2 matching chairs, side chair, walnut tilt top table, lamp stand, coffee table, 12 x 15 rug, 2 matching 3 x 6 rugs, 9 piece walnut dining room suite, Hoover sweeper, 1 lot flat silver plate, Westinghouse refrigerator, antique Cherry desk, Walnut radio and record player, kitchen utensils, etc. 24 Washington Street, second floor.

WESTINGHOUSE Automatic washer. Used 8 months. Perfect condition! $75. Apply: 532 Maryland Ave.

PIGS — 9 weeks old. Riding horse suitable for lady. Gelding pony, very gentle. PA 4-2392.

NEW IDEA side delivery rake, tractor hitch. Oliver 18-24 disc harrow. Phone Frostburg 1392.

'51 Oliver OC 3 Crawler $1089
Papec Harvester w/ 5 ft. Cutter Bar, Corn Head & Pickup Unit $1089
H. G. BENDER
Phone ME 4-3271 Meyersdale, Pa.

$600 worth watchmaker's Tools, $200 cash! 20 Bee hives, 8 supers, factory made, $75. Franklin Cooper, Thomas, W. Va., Box 505. Phone Thomas HO 3-4451.

FOUR new aluminum storm doors 2' 8" x 6' 8", hardware included. Cheap. PA 4-2498 after 4 p. m. Perma-Stone Cumberland Co.

STRAWBERRIES—20c quart. Picking June 11, 13, 15. Two pickings in one for June 11. Wyer Place 4¾ miles southwest Short Gap, W. Va.

1955 MARIETTA MOBILE HOUSE TRAILER 45 FOOT
CALL PA 4-5828

RCA radio. Combination electric and battery. Brand new, unredeemed. $59.50 value. Will sell to quick buyer for only $27.95. Southern Jewelers 131 N. Mechanic St.

FRIGIDAIRE electric range, like new, $125. Dining room mahogany credenza—opens into desk, $50. Lounge chair $25. Owner moving into new home. Call PA 2-5603 between 1 & 5 p. m.

SOMETHING UNUSUAL—Pear shaped 1¼ karat diamond by Beaghets in platinum mounting. Brand new, unredeemed. Worth $1,375, will sell for $975. Southern Jewelers, 131 N. Mechanic St.

Victor Adding Mach. Agy.
Sales and Service
Keyser Office Supply
Phone 2-8721 Keyser

Now is the time to spray and dust. We carry sprays and dusts for all kinds of plants. Tomato dust, Rotenone, Chlordane, malathion, duo-copper, sulphur, bordeau mixture, Tri-o-gen, rose dust and many others.
Liberty Hardware Co.
57 N. Liberty St. Phone PA 2-7140

FLOWER PLANTS
Astors, Balsoms, Petunias, Zinnias, Marigolds. Many other fine bedding plants. Tharp's Seed Store, Phone PA 2-6147.

OUTSTANDING VALUE
Aluminum outdoor furniture, ideal for the lawn and front porch, at the following give-away prices:
Folding Chaise Lounge $14.25
Double Glider $17.95
Glider Chair $12.05
Only at Millenson's can you find a value like this!
MILLENSON'S
317 Virginia Ave. PA 2-3930

Just Arrived
THE SINGER
"Slant-O-Matic"
World's Finest and Newest Sewing Machine. See it at:
SINGER SEWING CENTER
65 Baltimore St. Cumberland
or Call: PA 2-3060 for Evening Demonstration!

21-Wanted to Buy

SCRAP IRON METALS
STRUCTURAL STEEL
Oldest Reliable Dealer
Now Located in LaVale
Rear Zimmerla Auto Shop
FELDSTEIN'S
Phone PA 2-5320, PA 2-1662

21-Wanted to Buy

WANTED — Used commode and gas floor furnace. Must be reasonable. PA 2-4816.

SCRAP IRON & METAL
PIPE-PLATE, STRUCTURAL
Copper, Brass, Batteries, Alum., etc.
EROCK SCRAP & SALVAGE CO.
Between King & Offutt
Old Tin Plate Site PA 2-0820

24—Furnaces, Heat, Stoves

LENNOX Coal, Gas, Oil FURNACES
Cleaning & Repairing
Klingler Heating 196 N Centre PA 4-6830

Plumbing & Heating
J. E. Woodyard Phone PA 2-5950

HOLLAND FURNACE CO.
Oil — Coal — Gas Heating Units
Sani-vac cleaning service, repairs
449 N. Centre St. Phone PA 4-5523

Do you need a new heating plant?
Call PA 4-2414 for free estimates.
Sun Heating Co., P O Box 447

25-Building Supplies

Quality Lumber and Building Supplies
The South Cumberland Planing Mill Company
83 Queen St. PA 2-2600

OAK FLOORING
SAVE—SAVE—SAVE
NEW LOWER PRICES
DIRECT FROM MANUFACTURER
25/32 x 2¼" Clear Red ..... 23½c ft.
25/32 x 2¼" Clear White ..... 22½c ft.
25/32 x 2¼" Select Red ..... 22c ft.
25/32 x 2¼" Select White ..... 20c ft.
25/32 x 2¼" Com 1 Red, White 17c ft.
25/32 x 2¼" Economy ..... 9½c ft.
25/32 x 2¼" Com & Btr Shorts 12c ft.
Flooring — Kiln-dried, end-matched, bundled and graded in accordance with National Association Rules.
ALLEGHENY HARDWOOD FLOORING
Everett, Pa. Phone 202

HAGERSTOWN BLOCKS
& MARTINSBURG BRICK
Ray M. Athey Dial Pa 4-4417

Don't Be A Stick In The Mud
Let us spread clean Limestone chips in your driveway or road.
Call us NOW PA 4-2000
The Cumberland Cement and Supply Company
Rear 419 N. Centre PA 4-2000

MEDUSA
The Wonder Waterproofing for that wet cellar; cisterns, etc.
SUPER CONCRETE CO.
405-11 Henderson Ave. Phone PA 2-4260

INVENTORY
S-A-L-E
FLOORING
12c Bd. Ft.
Ideal for cottages, unfinished second floors and attics.
Also 650 board feet colonial plank flooring
20c Bd. Ft.
CASING
Overruns and discontinued patterns
4½c or 50% Off
WALNUT
SHEETROCK
4' x 8' SHEETS
Material is in excellent condition
3.50 Per Sheet
Many, many odd or discontinued windows
50% Off
Base board, and door jambs
50% Off
BUCHANAN
Lumber Co.
549 N. Centre St.
PHONE PA 2-0650

26—Help Wanted

HOUSEKEEPER wanted to cook. No housework. Single or man and wife. For particulars apply: St. Dominic's Rectory, 5310 Harford Rd., Baltimore 14, Md.

HIGH SCHOOL AND COLLEGE STUDENTS
for special outside promotion. Pleasant working conditions and opportunity to earn up to $100 or more per week. We will train you. Come and talk this over between 8 and 10 a. m. Keystone Home Furnishing Co., 158 N. Mechanic St.

27-Female Help Wanted

WAITRESS Wanted at Hyburger Restaurant, Route 40, six miles west of Cumberland.

HAIR STYLIST
Phone PA 2-0763

GIRL for general housework. Phone SHadyside 6-2821 or write P. O. Box 34, Friendsville, Md.

HOUSEKEEPER for single business man, does not drink or use tobacco, in beautiful home, 2 baths, nice surroundings, in desirable residential section. Private phone and automobile. For a sincere lady of good character who prefers excellent home and fair wages to a large family. Property located in Uniontown, Pa. You can see picture of home and the gentleman by coming to Fort Cumberland Hotel on Saturday June 15th, Room 210, 9 a. m. to 6 p. m.

TEACHER or advanced student for vacation position, splendid experience, pleasant work, $900 for 80 days. Come in to see P. C. Tully, Thursday morning June 13th, 9 to 12, Business Room, Fort Cumberland Hotel, Cumberland. No phone calls!

WOMEN TO TRAIN as managers and department managers for large women's chain out of the city. Selling experience is essential. Excellent salary and outstanding opportunities for advancements. Give age and qualifications. All letters held in strictest confidence. Write Box 901-A c/o Times-News.

"AVON Calling" Women who need vacation money. No experience necessary. High commissions. Dial PA 2-4508.

28-Male Help Wanted

TEACHER or advanced student for vacation position, splendid experience, pleasant work, $900 for 80 days. Come in to see P. C. Tully, Thursday morning June 13th, 9 to 12, Business Room, Fort Cumberland Hotel, Cumberland. No phone calls!

MAN FOR SALES and service work. Car necessary. Opportunity for high weekly earnings. Salary, bonus and commission. References required. Apply Singer Sewing Machine Co., 77 N. Main St., Keyser.

CUMBERLAND REAL ESTATE BOARD

MEMBER NAREB

OUR CREED: *"Whatsoever ye would that men should do to you, do ye also unto them." Every Cumberland REALTOR pledges himself to observe its spirit in all his dealings and conducts his business in accordance with the Code of Ethics adopted by the National Association of Real Estate Boards. Consult a REALTOR and be SAFE!*

HOME & INVESTMENT PROPERTY 312-314 Cecelia St. 2-story frame and new Inselbric double dwelling 5-rooms, shower bath, full concrete basement, rear porch each side. Nice yard. Recently remodeled and in good condition. Price $5,450, terms if desired.

Nice bungalow. Situated along Oldtown Road just beyond city limits. Frame and Inselbric, 5 rooms, no bath. Full basement. Warm air coal furnace heat, nice shrubbery and hedge. Poultry house, 2 storage buildings, 19 fruit trees, grape vines and strawberries. All in good condition. Priced for quick sale.

GLENN WATSON & SON
213 Virginia Ave. PA 2-4040, PA 4-2631

National Highway, LaVale Md. Brick, 6 rms, gas heat, $11,500.00. 544 North Mechanic St. Brick, 6 rms, gas heat, $5750.00. Cottage on South Branch, 22 year lease on land, $4000.00. Bedford Road. Large house, 2 apts & garage with apt. above, $9500.00. 317 Cecelia St., 5 rooms, frame, $2300.

D. C. Goodfellow Agency
Real Estate Storage Insurance
131 N. Centre St. Phone PA 42893

LA VALE TERRACE
This brick bungalow contains five rooms and bath on the first floor and an expandable attic. Modern kitchen, beautiful bath, garage in basement. Large lot 50 x 265 feet in this beautiful suburban section. Immediate possession. Price $13,850.00

CORRIGANVILLE BUNGALOW
This nice little home is only three years old and contains four good-sized rooms and bath. Basement under entire house. Forced hot air heating with gas furnace. Oak floors throughout. Located on large lot 100 x 125 feet overlooking the valley and village. Street lights. Inspection by appointment. Price $9,450.00

D. P. MILLER CO.
INSURANCE AND REALTORS
Phone PA 4-3838 No. 1 N. Liberty St.

WINDSOR ROAD THE DINGLE
Spacious modern home with two complete baths. Four rooms and powder room on first floor; three bedrooms and two bathrooms on second floor; one large room on third floor can be used as another bedroom or den. Forced hot air gas fired furnace. Laundry room and recreation room in basement. Situated on a nice landscaped lot in beautiful surroundings. Located 836 Windsor Road—The Dingle. Price upon application. Inspection by appointment only.

JAMES W BEACHAM
REALTOR—INSURANCE
20 S. Centre St. Phone PA 2-2090

FROSTBURG, MD.
COLLEGE AVE. FRAME newly painted, 11 rooms, 3 baths, hardwood floors, coal fired heat. Large lot, good location near schools. Suitable for large family or 3 Apts. with good income.

WOOD ST. FRAME covered home, living, dining, den & kitchen 1st fl., 4 bedrooms, bath & sunporch 2nd fl. New hotwater heating. Large lot & garage.

BOWERY ST. FRAME 6 rooms 1½ baths, hotwater heat, lot 50x165.

TO INSPECT CALL FROSTBURG 1489 MRS. NATOLLY or PA 4-0880.

CARL F. SCHMUTZ
Real Estate, 16 S. Liberty St. Insurance

10 E. OLDTOWN ROAD
Substantial seven room brick semi-bungalow with four bedrooms, bath, hot water heat, coal fired furnace, full basement, hardwood and pine floors, garage. Asking price $8,500.

704 GEPHART DRIVE
Modern six room frame bungalow with three bedrooms, bath, new gas furnace, forced hot air heat, automatic hot water heater. Ideally located near stores, schools and transportation. Property in good condition.

HOWARD M. SPIKER
REALTOR—INSURANCE
20 SOUTH CENTRE ST. PA 2-2414

COLUMBIA ST. Nice 7 room BRICK dwelling with 2 four room & 1 three room Apts. large corner lot, 2 car garage. Good Home, Good Buy, Good Income.

BEDFORD ST. ½ of double, 6 large rooms, 2 baths, full basement for less than $6,500.

HILL TOP DR. Well built 2 story Asbestos shingle 6 room home with full basement, automatic heat, level lot & garage. Only $10,500.

TO INSPECT PHONE PA 4-0880

CARL F. SCHMUTZ
Real Estate 16 S. Liberty St. Insurance

BOWLING GREEN
Located on McMullen Highway in Bowling Green is this attractive Duplex; each unit consisting of large living room with fire place, dinette, two bed rooms and baths.

Situated on beautifully landscaped lot, 80 x 120.

Property in first class condition, only seven years old. May be seen by appointment.

M. D. REINHART AGENCY
Liberty Trust Building
Dial PA 2-2111

LARGE HOME
First floor: Good-size living room, sun room, dining room and kitchen. Second floor: Four good-size bed rooms, with ample closet space, and modern bath. Third floor: One good-size bed room and space for two more rooms. Hardwood floors on first floor. Hot water heat with stoker fired furnace. Concrete basement, garage, porches. Brick construction and in excellent condition. Lot 76x100. Located No. 840 Maryland Avenue.
Price $9,775.00

HARRY B. SIMPSON
Realtor—Insurance
113 Frederick Street
Dial PA 2-5760 and PA 2-3723

GOOD BUYS!
87 AUBURN AVENUE, Johnson Heights Section: Cozy four room modern masonry bungalow with two bedrooms, living room, kitchen with dining area, bath, hot air heat, full basement, nice lot. Ideal for small family. Only $6,500.

MAIN STREET, Potomac Park: Large family home with four bedrooms, modern kitchen and bath, piped hot air heat, nice level lot. Located near McMullen Highway on a paved street. Asking price $7,900. Inspection by appointment.

HOWARD M. SPIKER
REALTOR—INSURANCE
20 SOUTH CENTRE ST. PA 2-2414

SOUTH END
117 5th St. 6 rooms and bath, garage. Nice lot. Hot air heat coal fired, new hot water tank. Price reduced for quick sale.

DUPLEX
502 Park St. 9 rooms, 2 baths, 2 car block garage. Hot water heat coal fired. Price reduced owner anxious to sell.

THE J. H. HOLZSHU CO.
INSURANCE REALTORS BONDING
21 S. CENTRE ST. PHONE PA 2-6555

McMullen Blvd. at Robert's Place
Modern semi-bungalow complete in every respect. Contains living room, dining room, two bedrooms and bath. Modern kitchen with disposal and dish-washer, breakfast room. Large bedroom on second floor. Full basement with rumpus room and bath. Hardwood floors. Hot water heat with gas furnace. Completely insulated. Aluminum storm doors and windows. Two car garage in rear. Full particulars on application.

818 Louisiana Avenue
Brand new six room stone and brick bungalow. Full basement with garage. Best construction. Must be seen to be appreciated.

REALTORS INSURANCE
WIEBEL & WORKMEISTER
123 Frederick St. Phone PA 4-3380

BRAND NEW
904 Louisiana Avenue is an ultra-modern ranch style bungalow. There are 3 bedrooms, extra large living room with dining area and fireplace, fully equipped kitchen with built-in dishwasher, stove and oven, and also a large recreation room with fireplace in basement. The house is fully insulated and heated by gas fired baseboard heating system. A two car garage and large lot also add to the many splendid features. This lovely home in Cumberland's top residential section should command your immediate interest. Call for appointment.

"see PERRIN about it"
Perrin Bldg. on Pershing St. PA 4-2960

Ideal suburban home, situated on Ore. St., just off Valley Road, 2 story frame, 7 rooms, bath, porches, full concrete basement, hot water coal fired forced furnace heat, garage. Nice lot 80 x 245. All in good condition. Price only $7,350. Immediate possession.

Don't fail to see this 2-story modern frame dwelling having 7 rooms and den, 1½ baths, hardwood floors, extra large closets, porches, full concrete basement, automatic oil heat, 30x20 garage and repair shop. Large lot, 193 by 304. All in A-1 condition. Situated along Valley Road near city limits. Priced low. Easy terms. Owner leaving city.

GLENN WATSON & SON
213 Virginia Ave. PA 2-4040, PA 2-0278

FROSTBURG, MD.
Two story frame house, 8 rooms, 2 baths. Well located at 114 Bowery St. Bargain at $4500.

BARGAIN
8 room frame house containing 2 apartments, 4 rooms, bath in each apartment, gas fired hot water heat, double garage Well located at 97 Broadway.

Beall Insurance & Realty Co.
Phone Fbg. 343 — No Toll Charge
9 WEST MAIN ST. FROSTBURG

PITTSBURGH PLATE GLASS EMPLOYEE!!
Would you be interested in owning a 6-room modest house in a real homey and lovely country atmosphere, short distance from your work? While there is considerable land, much of it is in woods and some timber with a nice stream of water through part of the place. An additional 5-room log siding-covered cozy dwelling is included which will rent and help pay overhead. Good water. Electricity and telephone service. Cellar under both houses. Price $8,500 includes one house mostly furnished. Also some farming equipment.

ROBERT W. YOUNG
107 S. Lee St. PA 4-5608 or PA 2-3828

28—Male Help Wanted

PITTSBURGH Plate Glass Co.
WORKS NO. 7
CUMBERLAND, MD.

Job openings for journeymen bricklayers with industrial experience in refractory brick-work.

Rate $2.45 per hour

Employe benefit program including: Hospitalization, Life Insurance, Accident and Sickness Insurance, and Pension Plan.

For information call:
Director of Employment
PA 2-8500
or come to employment office

COLLEGE MEN
We have a Summer Job For You!
Earnings will be in excess of $84 per week!
PLUS
Chance for $1,000 Scholarship
11 Scholarships Will Be Awarded!
APPLICANTS MUST BE
— Exceptionally neat in appearance
— Above average in aggressiveness
Men who qualify may continue their association next year on a part-time basis.
For interview call . . .
Mr. Adams PA 2-3925

SALES OPPORTUNITY
AAA1 manufacturer, nationally known and leader in the field of maintenance coatings, desires man over 35 (men over 50 eligible) for territory consisting of one county in Penna., two counties in Maryland and five counties in West Virginia. Experience in direct selling to industrials preferred but not essential. Protected territory. Active accounts. Training in field by Division Manager. Car required. Liberal commissions advanced weekly. Full credit on mail orders. Direct mail and national advertising assistance. Contact C. C. Breeden, Division Manager, Tropical Paint Co., Fort Cumberland Hotel, Cumberland, Maryland, June 10th, 11th or 12th.

SERVICE station attendant. Steady work. Must be experienced. Write Box 904-A c/o Times-News.

WANTED — Young man who is interested in learning the maintaining and servicing of home appliances. Steady work, good starting wage. Write giving age, education and experience if any to Box 895-A, c/o Times-News.

SERVICE men, experienced, to repair general line of household appliances. Large concern. Paid vacations, group hospitalization, retirement plan. Write stating qualifications and salary expected, Box 866-A, c/o Times-News.

SALESMEN AND CANVASSERS
Plenty of fine merchandise, also hot items. Sold on budget plan which makes easy sales. Top commissions. Transportation furnished.
Cumberland Home Furnishings
176 N. Centre St.

I AM LOOKING for a man to set up as a dealer in Cumberland Territory. No investment on your part. Must have a pleasing personality and be neat. Car necessary. Write L. N. Coffman, Box 1272 Altoona, Penna. stating phone number and best time for interview.

MAP WORK
Would you like interesting outdoor work? A limited number of alert men who are technically inclined and willing to travel will be trained at our expense for permanent, responsible field positions. Salary and travel allowance. For interview see Mr. Howard F. Mooney, Maryland representative for the Sanborn Map Company, Pelham, New York at the Fort Cumberland Hotel on Tuesday, June 18th from 12 noon to 4 p. m.

28-Male Help Wanted

PITTSBURGH Plate Glass Co.
WORKS NO. 7
CUMBERLAND, MD.

Applications are now being received for job openings in the Maintenance Department to be filled in the early part of this summer. Hourly rates of pay for the Dept:

- Electricians $2.62 per hour
- Machinists—Shop .... $2.62 per hour
- Machinists—Plant .... $2.45 per hour
- Pipe Fitters .... $2.45 per hour
- Millrights .... $2.45 per hour
- Carpenter-Painter .... $2.29 per hour

Applicants must be qualified Journeymen in order to receive consideration.

For further information call PA 2-8500 or write: Director of Personnel.

WANTED — 2 ambitious, dependable men who need $75 to $100 week. Car needed. See Mr. Bradley at YMCA Club Room 3, Wednesday June 12 at 7 p. m.

YOUNG MAN 18 TO 24
Permanent job with National Company. Must be neat appearing, free to travel 48 States and return. No experience needed. High weekly earnings with $250 monthly draw to start. See: MR. ORTELL, HOTEL ALGONQUIN 10 to 12 A. M. Wednesday and Thursday only. Don't Phone!

29-Salesmen Wanted

DISTRICT REPRESENTATIVE
Nationally known manufacturer has opening for high type salesman, over 35, to take over protected territory consisting of Garrett, Alleghany, Washington, and Frederick counties in Maryland; Grant, Hardy, Mineral, Hampshire, Morgan, Berkeley, and Jefferson counties in W. Va. We are manufacturers of premium quality, heavy-duty industrial maintenance products, including floor resurfacing materials, paints, rust-proofings, roof coatings, waxes, cleaners. National trade journal and direct mail advertising bring many live inquiries. Full credit on mail orders. Thorough field training program. Most liberal commission and profit-sharing plan in the business. Write, giving resume of past experience to Sales Manager, The Garland Co., 3748 E. 91 St., Cleveland 5, Ohio.

31-Situations Wanted

CATHERMAN'S Business School student wishes afternoon and Saturday office employment. Dial PA 4-0966.

LAWN Mowing & yard work of all kinds. Phone PA 2-0148 after 5 p. m.

LOST — Pair Lady's Brown Horn Rimmed glasses in green leather case. Reward. Dial PA 2-6588.

32-Instructions

LEARN TO DRIVE Dual Controls. Automatics, Straight Shifts 9 to 9. Howard Twigg, 154 Bedford PA 2-7333

MEN WANTED 18-45
Practical training in Drafting, Tool and Die Designing and Air Conditioning and Refrigeration. Free employment service. G. I. approved. Write for information, Box 862-AX, c/o Times-News.

IT'S HARD to guess what a property, a used car or any other used item is worth: but reading the want ads daily will make it easier and make your guesses a lot more accurate Read them and use them for your economic health

35-Miscellaneous

SEPTIC TANKS CLEANED $25. Modern equip't. Bi-State Disposal Service. Write or Phone Lonaconing HO 3-4401

WELL DRILLING
23 yrs. Exp. Modern steel equipment Pump Installations, Galvanized Casing
F. V. CARPENTER WELL DRILLING
P. O. Box 352, Cumb., Ph. RE 8-9300

35-Miscellaneous

NEW LOCATION—SHADE'S LANE
HOUT CONSTRUCTION
Shovels, Dozers, Trucks, Grader, Rollers, Stone Spreaders, Fill dirt.
Cum'd PA 4-5575 or PA 2-6327

SHOVELS — DOZERS
Mobile Cranes, Back Hoes, High Lifts, Compressors, Paving Breakers, Drills, Tractor-Trailers, Low Bed Trailers, Pole Trailers, Trucks of all kinds. Fill ground and road material.
We have more than 200 Pieces of Equipment to serve your needs!
BAUGHMAN CONTRACTING
Rt. 40 West. Dial PA 2-4588

Septic Tanks Cleaned
$20 LEROY KENNELL
Hyndman 111-R-5; Cumberland PA2-4241

Excavating Bulldozing
Asphalt Driveways — Parking Lots
Fill dirt Top soil
Orrie Sensabaugh PA 4-5953

Block Laying, Cement Work
PHONE PA 2-2699

FOR EXCAVATING OF ALL TYPES
Chert Fill for Driveways!
R. R. JOHNSON, RT. 5, PA 4-3136

36-Watch, Clock Repairs

FAST, EFFICIENT WATCH REPAIRS
JOHN NEWCOMER
215 Virginia Ave. PA 2-5558

38-Moving, Storing

GRAPES TRANSFER
Dial PA 4-5622

MEDERS TRANSFER, LOCAL LONG DISTANCE AGENT NORTH AMERICAN VAN LINES PA 4-3900

BENNETT Transfer and Storage Co.
Local—Long Distance
PHONE PA 2-6770

AGENT, MAYFLOWER TRANSIT
LOCAL, LONG DISTANCE MOVING
KLAVUHN TRANSFER PA 4-2770

JOHN APPEL TRANSFER LOCAL, LONG DISTANCE MOVING AGENT GREYVAN LINES PA 4-1633

39-Painting, Paperhanging

PAINTING—EXTERIOR, INTERIOR FREE ESTIMATES EXPERIENCED PAINTERS I. L. WILBERT PA 2-6595

PAINTING, Spouting, Roofing. Complete repairing. Cement and block work. Guaranteed! Kuhn and Durr. PA 4-0647, PA 2-4847.

WALLPAPERING, EXPERT WORK. FREE ESTIMATES. PHONE PA 4-2129.

VACATIONERS, have the home town news follow you while you are away from home. You can have the Cumberland News or Evening Times mailed any where in the States for 6c per copy; Sunday Times for 10c per copy. Before you take your trip Phone the Times-News Circulation Department: PA 2-4600 to order your paper.

41-Professional Services

REST HOME for male and female patients, nearby Cumberland. Write Tri-State Employment, LaVale. PA 4-1962.

43—Piano Tuning

Piano Tuning & Repairing
Laurence Griffith PA-2-1633

ROBERT W MORELAND, ASPT, Tunes, Repairs School, Church, Home Pianos PA 4-1084 Used Pianos

45-Radio Service

GUARANTEED RADIO SERVICE
Specializing home & auto radios
DOLANS 11 N George St PA 4-5550

46-Television Service

CUMBERLAND ELECTRIC CO.
TV services on all makes. Guaranteed. Nite-Sunday service available PA 2-6191

Humbertson's
STRAND TV Sales & Service
Rt 40 LaVale PA 2-7220 Open 'til 9

46-Television Service

UNITED TV
We repair all makes Radio, T-V
54 Bedford St. PA 4-1466

Zenith TV AUTHORIZED Sales & Service
REINHART'S, PA2-5830, 9 a.m. 11 p.m.

HEY THERE: You with the bills in your hand With the help of the want ads you can probably pay some or all of them Sell anything from the old piano to the old homestead with a low cost, quick result-getting classified ad.

47—Real Estate for Sale

SUMMER COTTAGE, Green Glade, Deep Creek Lake. Apply Mrs. Paul R. Wilson, Piedmont, W. Va. Phone 20571.

CORNER CENTRE and Hanover. Storeroom, now beer tavern. Besides 9 rooms, 3 baths. Any reasonable offer considered. Call Mrs. Stevens, 223 Union St., PA 2-1084.

MAYBURY-POLAND REALTY
REAL ESTATE BROKERS
PHONE PIEDMONT 6011

We have cash buyers for modern homes. Guaranteed Results or no cost to you. Your inquiries welcomed. M. D Reinhart Agency—PA 2-2111.

5% Down To Veterans
702 HILLTOP Drive, 6 room brick bungalow, 3 bedrooms, garage. 1½ baths. Phone PA 2-2322.

REAL ESTATE SERVICE
Let us list your property
We Get Results!
The HAROLD R. FLETCHER CO.
28 N. LIBERTY ST. DIAL PJA 4-6428

Attention House Trailer Owners
Your monthly rent will pay for a lot. $20 down and $15 per month including city water and electricity services, sewer tap, paved street. Size of lot, 40' x 120'. Located near McMullen Blvd., 2 miles from Cumberland.
HOWARD BUCHANAN, INC.
Office 549 N. Centre, PA 2-0650, Evenings, dial PA 4-3290.

7-ROOM House, Cresap Park. City water, level lot. Down payment, balance as rent. PA 4-1424.

6-ROOM House, bath, utility room, garage. First Avenue, Hyndman, Penna. Phone Hyndman 49-M.

WILL BUILD 2-Bedroom Rambler $8,375. 3-Bedroom $9,950. Split Level $10,500. Mauk Construction, PA 4-4280

Cottage on Patterson Creek
DIAL PA 4-1666
Six room camp, 1 3/10 acres ground. Fully furnished, beautifully landscaped, bath. Fronts on Pattersons Creek back of VFW. Dam on back of property.
FLOYD P. GRACE, Real Estate
Ridgeley, W. Va. Phone RE 8-9202

JUST COMPLETED—Modern 3 bedroom home at New Furnace Acres subdivision on Rt. 28 4 miles from Cumberland. This is a home you will be proud to own at a price you can afford! Inspection by appointment. Phone Ft. Ashby 2141, A & A Builders.

6 ROOM HOUSE, BATH, COAL FURNACE. IDEAL FOR FAMILY DIAL RE 8-8938

721 ARUNDEL ST. — Modern, nearly new, 2 bedroom brick Rambler. Full basement, gas furnace.

LAVALE COURT — 3 bedroom ranch style brick, tile bath, knotty pine kitchen, full basement, attached garage. Close to school. $19,500. PA 2-1460.

LOT 100 x 117 ft. Ideal location and neighborhood just off Bedford St. Dial PA 2-1531 for information.

MODERN 6 room house, insulated. Nice yard. Coal warm air heat. 303 National Highway, LaVale.

NEW 3 bedroom brick. Large living room, fireplace. Birch kitchen cabinets, tile bath, full basement, oil furnace. Price on inspection. Fort Ashby 2081.

MODERN 2 Bedroom Brick, oil heat. Good location in Romney, W. Va. Phone Romney 660.

LARGE homesites, beautiful trees. Growing area. 100 ft. frontage. $600, cash or terms. PA 2-0347.

NEAR SCHOOL, 33 Weber St. 3 bedroom brick. Good condition, yard. $7,200. Opie Annan, 58 N. Centre St., PA 4-0200.

BLOCK BUNGALOW, 2 bedrooms, living room, kitchen, toilet, hardwood floors, porches. Block outside building. Lot 90 x 120. $4,250. Opie Annan, 58 N. Centre St., PA 4-0200.

WELL KEPT 9 room home, Mt. Savage, 1½ baths, landscaped grounds. Shown by appointment. CO 4-5556.

HOUSES WANTED ANY SECTION
George Waingold Real Estate
Clark-Keating Bldg., PA 2-2152, 4-2383

COLUMBUS PRE-CUT HOMES
Do It Yourself — Save $2000
Lester McGill, Agent PA 2-2695

601 GREENWAY — Modern 5-room frame. Large living room. 3-bedrooms. Large lot. PA 4-1697, PA 2-1208.

JUST COMPLETED — Brick bungalow in Bedford Road section. Dial PA 4-0689.

FRAME BUILDING
14 x 26 with Concrete Block Foundation on level lot 44 x 100, Main Road, Fairgo. Utilities. $7,500.
MILLENSON REAL ESTATE
PA 4-5590

NEW RAMBLER, brick & Rainbow Rock. Johnson Heights section. For appointment call PA 4-0260.

6 ROOMS, bath, coal furnace, full basement, garage. Potomac Park. PA 4-5713.

47—Real Estate For Sale

6-ROOM Modern bungalow, excellent condition, nice lot, lots of shrubbery. Possession at once. Rt. 28, W. Va.

BUNGALOW—Kitchen, Dinette, Living room, 2-bedroom, bath, hot air furnace piped, 2 acres ground. 10-miles out Rt. 28. Possession at once.
J. S. HUTTON, REALTOR
9 Bridge St., Ridgeley RE 8-8700

48—Roofing, Spouting

ROOFING, siding All makes Roof painting, repairs, 36 mos. to pay Mile Brewer, Bittinger, Md. Ph. CH 5-2601

Roofing, Spouting, Siding, Awnings Three years to pay Guaranteed work Andrew Witt, Phone CO 4-5456

New Roofing, Painting, Gutters Metal Work, all types, Estimates free 30 yrs. Exp Alex J Schute PA 2-6503

HUMES Home Improvement Co., general contracting in roofing. J M and Inselbric siding. Also Aluminum Siding No down payment. Phone PA 2-1894, PA 4-3595, 337 Davidson St.

GARLITZ Home Improvement Co. Building Contractor. Johns-Manville Inselbric Siding, Roofing, Block laying. PA 4-0255.

ROOFING, Siding, Slate repairs, roof painting. Guaranteed workmanship. 3 years to pay. Charles Atkinson, PA 2-0792.

ROOFING
ALL TYPES—NEW & REPAIRS
E W. ABELL PA 2-7811

ROOFING, SIDING, Painting, Spouting. General repairs. Call Cumb. PA 4-3494, Hyndman 137-R-5. Free estimates. Bittinger-Burkett.

50-Upholstering

UPHOLSTERING Truck Seats & Conv. Tops. Drapery & Slip Cover Fabric. Window screens made to order. Aluminum screening & molding available. $1 Celanese Sheerbreeze, 40% off, 60c yd. GEO. BRAGG, LaVale, Md. PA 4-4611

POSSELT'S
Custom Upholstering, Furniture Repairs, Awnings & Tarpaulins
131 Frederick St. Oldest, most reliable Dial PA 2-4715. Over 35 years in city

UPHOLSTERING
John Troxell, 222 Davidson PA 4-2094

CUSTOM MADE FURNITURE
Recovering and Spring Repair
C. E. Brode 555 Greene PA 2-1890

UPHOLSTERING Automobile Furniture
AUTO CONVERTIBLE TOPS
TRUCK SEATS TARPAULINS
HASTINGS ALUMINUM AWNINGS
Geo. S. Warner 1201 Va. Ave. PA 4-0774

51—Vacuum Cleaners

VACUUM CLEANERS
New & Rebuilt. Fully Guaranteed: PARTS & SERVICE, ALL MAKES
ABC VACUUM STORES PA 4-4610 PICK UP & DELIVERY

HOOVER VACUUM CLEANER SERVICE
PA 2-5070 1302 VA AVE.

Display Classified

Air Conditioning By Buy
Carrier
Call your dealer
or
AIRCON
Engineering & Supply
PA 2-7269

BEER
POPULAR BRANDS
Reg. Bottles ... 2.59
Throwaways ... 2.99
Cans 3.19
German-Export 2.99
FREE DELIVERY
KLINE'S Liquor Store
700 N. Mech. PA 4-3740

B. G. CLETRAC 1951 MODEL
1 FARMALL M IN A-1 CONDITION
2 FORD 2 SPEED 1952 MODELS
1 A. G. 6 CLETRAC 1951 MODEL WITH ANGLE HYDRAULIC BLADE
1 A. CHALMERS C. A. 1951 MODEL
1 D 1 CASE BACKHOE & LOADER 1952 MODEL
1 FORD BACKHOE & LOADER 1952 MODEL
1 N. H. BALER 76
1 D. C. CASE & CULTIVATORS 1951 MODEL
1 #9 FARQUAHAR SAW MILL
1 S. C. CASE & MOWER, CHEAP
Morgan Brothers Industrial Sales
Rt. 40 - West City Limits
Phone Frostburg 1080

Hang it all—
on MASONITE
PEG-BOARD* PANELS
Display your trophies . . . hang pictures, pots and pans, clothing, tools, books. You can hang almost anything on these strong, hard, perforated panels. Wide assortment of fixtures go on and off in a jiffy. Come in for demonstration.
The South Cumberland Planing Mill Company
33 Queen St. PA-2-2600

Display Classified

Maytag
WHITACRE'S
CUMBERLAND MAYTAG
Sales & Service PA-2-2790
31 N. Mechanic St.

AUTO GLASS REPLACED PROMPTLY
CUMBERLAND PAINT & GLASS
Insurance Approved
165 N. CENTRE
DIAL PA 4-0022

Let us Install
Locke HOUSETIME GUARANTEED
WROUGHT IRON RAILINGS
WARNER'S
1201 Va. Ave. PA 4-0774

TRY
PENNSY
We Give S&H Green Stamps
"Building Materials"
Paint — Lumber — Hardware
Route 40 Narrows Dial PA 2-7300
Free Easy Parking!

Delicious, beautiful ripened Bananas
Watermellons
Fresh Fruits and Vegetables
HAGER'S
Super Fruit Market
Narrows at Lover's Leap

It's Fun—It's Economical
DO-IT-YOURSELF ALL STEEL
GARAGES — COTTAGES
UTILITY BUILDINGS
Designed to Complement Any Architecture
As low as $4.00 Per Week
(If You Prefer—We Will Install)
LIFEGUARD CONSTRUCTION CO.
411 LIBERTY TRUST BLDG.
DIAL PA 2-3710

FOR SALE
USED TRUCKS
Tires — Batteries — Parts
Woodbine Auto Wrecking and Junk Company
REUBEN SCLAR, Prop.
Sykesville 585
WOODBINE, MARYLAND
Mile North of US 40 on Rt. 94

SEARS ROOFING and SIDING
Call PA 2-5100 for
All Types of Roofing and Siding Applied by Experts
10 YEAR WRITTEN GUARANTEE ON LABOR AND MATERIALS
Ask About Sears Own MODERNIZING CREDIT PLAN
No Money Down, Up to 36 Months to Pay
SEARS, ROEBUCK AND CO.
179 Baltimore St. Cumberland, Md.

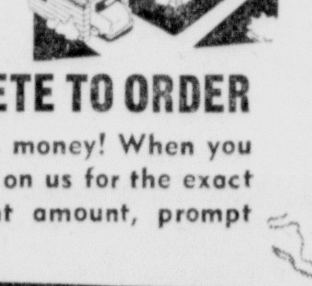

WE MIX
CONCRETE TO ORDER
And you save time, money! When you need concrete, rely on us for the exact mix . . . the right amount, prompt delivery.
Cumberland Cement and Supply Co.
Rear 419 N. Centre St. PA 4-2000
For best results at lowest cost

- CONCRETE SEPTIC TANKS Sewerage Installations
- POWER EXCAVATING TRENCHING
- STEEL STORAGE TANKS Stock or Custom-Made

PILE BROTHERS
McMullen Hwy. More information Call: PA 2-8484 or 2-8485

VISIT TO CUBAN GUERRILLA LEADER

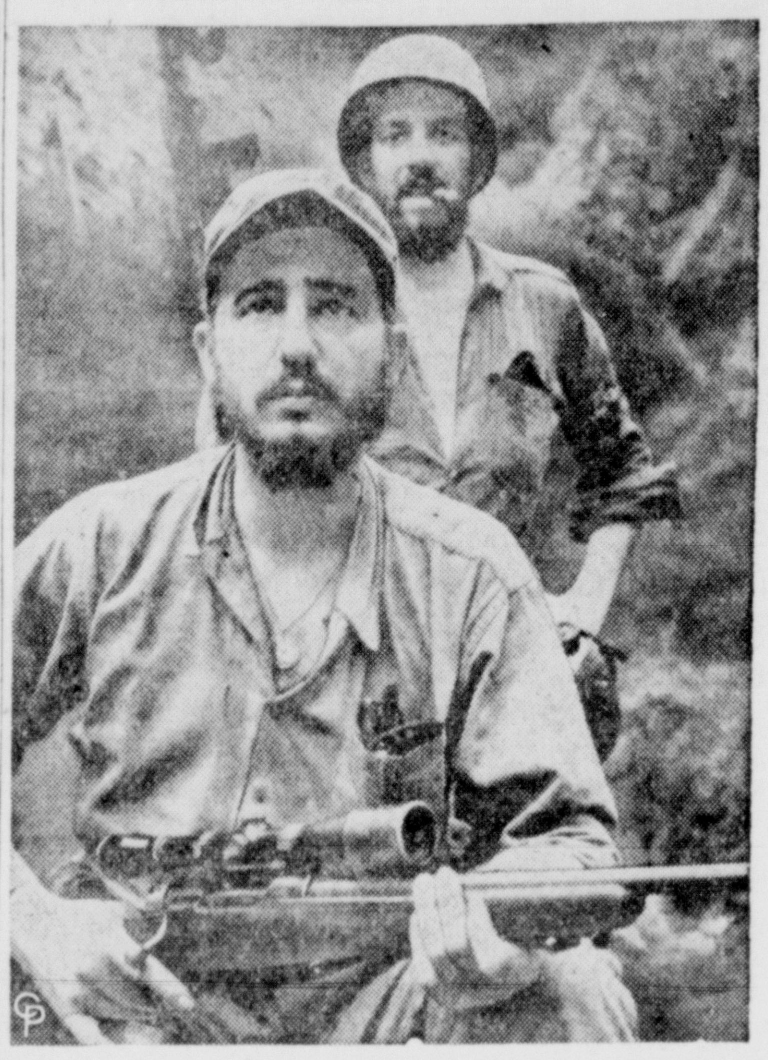

THIS PHOTO of Dr. Fidel Castro, leader of Cuba's revolutionary forces, was made at a secret base near the coast where Castro recently received a large supply of arms and ammunition, according to rebel sources. Dr. Castro is shown seated in a command post with a 30.06 sniper rifle across his lap. With him is Lt. Camilo Cienfuegos, commander of Castro's vanguard. *(International Exclusive)*

Half-Size Fashion

9075
SIZES
14½—24½
by Marian Martin

Half-Sizers will love the cool flattery of this pretty summer dress! Smartly simple—no frills to fuss over on hot laundering days! Easy to sew with a Printed Pattern—designed to fit the shorter, fuller figure perfectly!

Printed Pattern 9075: Half Sizes 16½, 16½, 18½, 20½, 22½, 24½ Size 16½ takes 3⅞ yards 35-inch.

Printed directions on each pattern part. Easier, faster, accurate.

Send **FIFTY CENTS** in coins for this pattern—add 5 cents for each pattern for 1st-class mailing. Send to Marian Martin, care of The Cumberland News, 39 Pattern Dept., 232 West 18th St., New York 11, N. Y. Print plainly **NAME, ADDRESS with ZONE, SIZE and STYLE NUMBER.**

EXECUTRIX NOTICE
This is to give notice that the subscriber has obtained from the Orphans' Court of Allegany County, Maryland, letters testamentary on the estate of Clarence H. Stein, late of Allegany County, Maryland, deceased. All persons having claims against the deceased are hereby warned to exhibit the same, with the vouchers thereof duly authenticated, to the subscriber on or before the 7th day of December, 1957. They may otherwise by law be excluded from all benefit of the said estate. All persons knowing themselves indebted to said estate are requested to make immediate payment.
Given under my hand this 7th day of June, 1957.
MRS. AGNES L. STEIN
Executrix.
c/o C. William Gilchrist,
Attorney at Law,
141 Baltimore Street,
Cumberland, Md.
Adv. N-June 11-18-25; July 2

EXECUTORS' NOTICE
This is to give notice that the subscribers have obtained from the Orphans' Court of Allegany County, Maryland, letters testamentary on the estate of Mary Grieves Weber, late of Allegany County, Maryland, deceased. All persons having claims against the deceased are hereby warned to exhibit the same, with the vouchers thereof duly authenticated, to the subscribers on or before the 7th day of December, 1957. They may otherwise by law be excluded from all benefit of the said estate. All persons knowing themselves indebted to said estate are requested to make immediate payment.
WILLIAM W. WEBER,
Liberty Trust Co. of
Cumberland, Md.,
Executors,
Baltimore St.,
Cumberland, Md.
Adv. N-June 11-18-25; July 2

Display Classified

EASY RATED BEST
Authorized Sales & Service
SKELLEY'S
536 Pine Ave. PA 2-5115

Color Beauty!

622
by Laura Wheeler

Queen of color — the peacock displays all its vivid beauty in this embroidery design! Many different poses, each a lovely decoration for towels, scarfs, cloths.

Pattern 622: Transfer of 8 peacocks 5x6½ to 6x11¼ inches. Embroidery you'll be proud to show!

Send **THIRTY-FIVE CENTS** in coins for this pattern — add 5 cents for each pattern for 1st-class mailing. Send to The Cumberland News, 39 Needlecraft Dept., P. O. Box 161, Old Chelsea Station, New York 11, N. Y. Print plainly **PATTERN NUMBER**, your **NAME, ADDRESS** and **ZONE.**

Two FREE Patterns as a gift to our readers—printed right in our NEW Laura Wheeler Needlecraft Book for 1957! Dozens of other new designs you'll want to order — easy, fascinating handwork for yourself, your home. Be sure to send 25 cents for your copy of this book now — don't miss it!

The Military Air Transport Service is the world's largest air-freight carrier. In 1956 MATS flew 580 million ton-miles of cargo and mail for its one customer, the Defense department. The total is more than the combined haulage of the five largest United States airlines.

Keeping Up With Hollywood

by Louella Parsons

HOLLYWOOD, June 10 (INS)—Sir Carol Reed is a man who wastes no time. Even when he married one of the most beautiful women in the world, Penelope Dudley-Ward, he did it during his lunch hour. Similarly, in less than two weeks in Hollywood, he signed himself up for three years with Hecht-Hill-Lancaster, with projects that will take him all over the world.

Announced from London, his first production will be "The Rock Cried Out," an adventure yarn by Ray Bradbury, to be filmed in Latin America. After that comes "Kimberly," a story of diamond mining in South Africa, shot in the real locale, that H-H-L hopes will interest John Wayne. Finally Carol will do an original of his own, tentatively titled "Horizon," which will require backgrounds in five different countries.

Cantinflas, the Mexican dream boy, is very near a deal with Harry Cohn of Columbia. He has definitely told Mike Todd that he will not be in "Don Quixote," but he wants to make another American picture and he has said he will make it for Columbia as soon as they find the right story for him. He's such a good actor and so popular that a search is on for a story.

Meanwhile, Mike and Liz have rented the fabulous Villa Fiorentina at Cap Ferrat, one of the most beautiful places in all of Southern France. It belongs to the Countess Kenmare, widow of Lord Castleross, well known newspaperman, who inherited the Kenmare title from his father.

U-I sponsored a talent school for several years and its good results are named Rock Hudson, Tony Curtis, George Nader and several others. 20th Century-Fox, watching this operation, opened its own young players training ground some months ago.

Now M-G-M is getting into the act with what seems a very sound scheme. Starting in July, they will put out a TV series, "You're Only Young Once," which will feature all their young performers, namely Janet Lake, Dean Jones, Anne Neyland and similar discoveries.

The show will be a group of one hour dramas, not related in plot, but all aimed at the problems of young married couples. Adrian Samish is the producer, and how MGM will love him if he highlights some talented youngsters for them.

Clifton Webb tells me that The Remarkable Mr. Pennepacker," which posed plenty of censorship difficulties, has been cleaned up and has been passed by the Legion of Decency.

Clifton says he has 16 children in the picture, nine by one wife and seven by another. In the end, one of his daughters marries a minister who becomes a strong character. "And that," says Clifton, "is a very good role."

I'm always glad when Clifton telephones me because he's always good for some laughs.

Snapshots of Hollywood collected at random:

Singer Darla Hood, of the original "Our Gang" comedies, who obtained her divorce from Robert Decker a few days go, plans to marry Jose Granson, of the Granson music publishing company.

One of Bing Crosby's twins, Philip, has been entered at the agricultural college at Washington State for a summer course.

Olivia Stokes Mix, in collaboration with Eric Heath, has written a new biography of Tom Mix.

Sight of the week. Elvis Presley walking into a car dealer's buying one of those three wheel Izottas, paying cash, and driving it straight to MGM. This must make the 50th car Elvis has purchased.

Jayne Mansfield bought a fire red car to give her parents, Mr. and Mrs. Harry Peers, the de luxe tour of Hollywood when they arrive here next Thursday.

The London Melody Maker says that Tommy Steele, now the toast of London, who has just finished a motion picture of his life story, has been offered contracts by both Warners and Paramount.

That's all today. See you tomorrow.

(Copyright 1957 by INS)

Daily Crossword Puzzle

ACROSS

1 Coffee plantation, in Spanish America
6 Stalk
10 Actor Preminger
14 Brain products
15 Buckeye State
16 Sudden police invasion
17 Colgate's gridiron alias: 2 wds.
19 Oh dear!: 2 wds.
20 Not very good
21 Nutmeg spice
22 Grimace: Colloq.
23 Dog walker's requisite
25 Striped cats
26 Disunion
29 Sacred Nile wader
31 "I —— Say No," from "Oklahoma"
32 Man from Glascow
33 Civilization's cradle
37 Team from Norman, Okla.
40 Volstead's opponents
41 Yearn for
42 Buenos ——
43 Voice range
44 Certify
45 Where the Sun Bowl is
49 Light wood
51 Columbia's eleven
52 Canvas
53 —— majeste
57 Shortening
58 Raptures
60 Playwright William
61 Distinctive quality
62 Type of holiday
63 "No" voters
64 Mrs. Truman
65 River in Kansas and Missouri

DOWN

1 Evergreens
2 Mental conception: Comb. form
3 Mr. Buntline and others
4 Where Game Cocks and Tar Heels hail from
5 Man's name
6 Between-meal treats
7 Midwestern pro eleven
8 Where the Shannon flows
9 Oct., Nov., Dec.
10 Borneo ape
11 Lake near Reno
12 Island north of Australia
13 Author of "Clash by Night"
18 Caliph's title
22 Little girl
24 Native of a Baltic land
25 Yugoslav dictator
26 Barge
27 Angel food
28 Handle
30 Poppycock
32 Infatuated: Colloq.
33 Creator of Lorelei Lee
34 Dried up
35 Makes angry
36 Assistant: Abbr
38 Norway's capital
39 Horse feed
43 Longear
44 Altitudes: Abbr.
45 Mrs. Berlin
46 Tropical vine
47 —— and Bess
48 Bogota's lofty site
50 Copper coins of India
52 Correct
54 Girl's name
55 Hunter's quarry
56 Feudal slave
58 Reckoning: Colloq.
59 Favorable

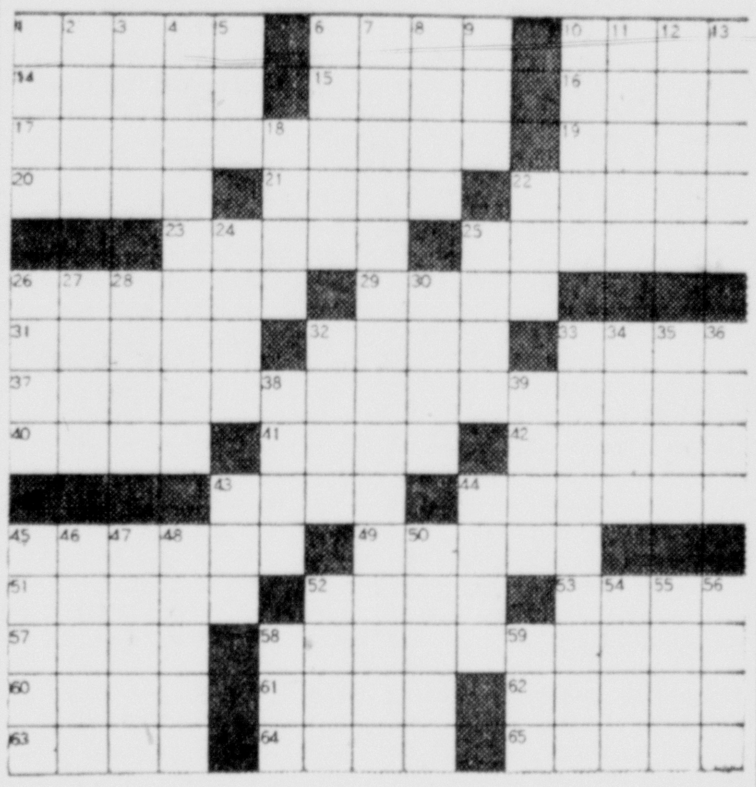

DAILY CRYPTOQUOTE — Here's how to work it:

A X Y D L B A A X R
is L O N G F E L L O W

One letter simply stands for another. In this sample A is used for the three L's, X for the two O's, etc. Single letters, apostrophes, the length and formation of the words are all hints. Each day the code letters are different.

A Cryptogram Quotation

VXBZ AOZ VXOV VXB UNIAV NE-
WRNEOVNME...OE OENYOR XOA NA
VM LIMVBWV NVABRU—ROBIVNDA.

Yesterday's Cryptoquote: NOTHING GREAT WAS EVER ACHIEVED WITHOUT ENTHUSIASM—EMERSON.

Distributed by King Features Syndicate

Goren On Bridge

(Copyright 1957: The Chicago Tribune)

North-South vulnerable. West deals.

NORTH
♠ A K 9
♥ A 4 3
♦ A 5 4
♣ A Q J 2

WEST
♠ 10
♥ K J 8 6
♦ K J 6 3 2
♣ 7 4 3

EAST
♠ J 7 6 3
♥ Q 10 7 5 2
♦ 8 7
♣ K 5

SOUTH
♠ Q 8 5 4 2
♥ 9
♦ Q 10 9
♣ 10 9 8 6

The bidding:

West	North	East	South
Pass	2 no trump	Pass	3 spades
Pass	4 spades	Pass	Pass
Pass			

Opening lead: Ten of spades.

Today's hand decided an important team-of-four match recently. One constant spotted the key play at the crucial moment and the other one didn't.

The contract of four spades was reached with dispatch at both tables. North had a classic bid of two no trump. South had sufficient values to insist upon game but, holding an unbalanced hand, steered the partnership into a suit contract.

West opened the ten of spades, which was taken by dummy. On the lead of the other high spade, West showed out, and declarer proceeded to finesse the nine of spades when East refused to cover. South was now faced with the problem of reaching his own hand in order to draw the remaining trump. At one table, a low diamond was led from dummy and declarer put in the nine in the hope that it would force the king, but West won the trick with the jack. West shifted to the six of hearts, and declarer went up with the ace and ruffed himself in with a heart. This reduced his trumps to only one, which he used to draw East's jack of spades. All now depended upon the club finesse, and when it failed, East ran off enough hearts to set the contract two tricks.

At the other table, South played very delicately as he executed a safety play of a rare type. After the nine of spades held at trick three, he led a low heart away from the ace! He observed that if either opponent led a diamond at this point, he would be sure of two tricks in that suit, but the defense stood firm and a heart came back. South at this point refused to cash the ace, preferring to retain control of the suit for a later and more critical time. He ruffed and drew the remaining trump with his queen and then took the club finesse. When it lost, he still had the ace of hearts in dummy to control that suit and was able to bring home 10 tricks—five spades, three clubs, and two red aces.

Baltimore Livestock

BALTIMORE, June 10 (AP)—(USDA): Cattle 1600; truck lot mostly prime 974 lb slaughter steers 25.00, bulk choice 850-1150 lb fed steers 23.25-24.75, several loads at latter price, most good and choice slaughter steers 21.75-23.50, few standard and good 19.00-21.75, few lots good and choice 750-1000 lb slaughter heifers 18.50-22.50, part load choice 764 lb heifers 23.00, standard and good slaughter heifers 16.00-18.50, utility and commercial cows 15.00-16.75, odd commercial and standard 17.00-18.50, canners and cutters mostly 12.00-15.00, utility and commercial bulls mostly 16.50-19.00, odd head commercial 19.25, cutter bulls down to 13.50, few medium and good 600-900 lb stocker and feeder steers 19.00-22.50.

Calves 300; slow, vealers mostly 50-1.00 lower, few good to prime vealers 20.00-25.00, few prime early to 25.50, few standard 15.00-20.00.

Hogs 2000; barrows and gilts fairly active, mostly 25-50 cents higher, sows fairly active after a slow start, mostly 25 cents higher, mixed 1-3 grade 180-230 lb barrows and gilts 20.50-21.25, several lots mostly No 1 & 2 grade 21.50, mixed grade 230-270 lbs 20.00-75, 270-300 lbs 18.50-19.50, few mixed grade 160-180 lbs 20.00-21.00, mixed 1-3 grade sows mostly 15.75-16.75, few No 1s to 17.00, 400-600 lbs 13.75-15.50.

Sheep 25; run practically all spring slaughter lambs, rather slow, sales about steady, few lots good to prime 80-95 lb spring slaughter lambs 23.00-24.50, few good shorn slaughter ewes 5.00.

N. Y. Eggs And Butter

NEW YORK, June 10 (AP)—(USDA)—Wholesale egg prices were firm today. Receipts (2 days) 26,300.

Nearby Whites: Top quality (48-50 lbs) 32-34½; mediums 29-29½; smalls 21 21½.

Butter steady receipts (2 days) 523,000.

Wholesale prices on bulk cartons (fresh).

Creamery, 93 score (AA) 60¼-60½ cents; 92 score (A) 60-60¼; 90 score (B) 58¼-58½; 89 score (C) 56-56½.

Answer To Previous Puzzle

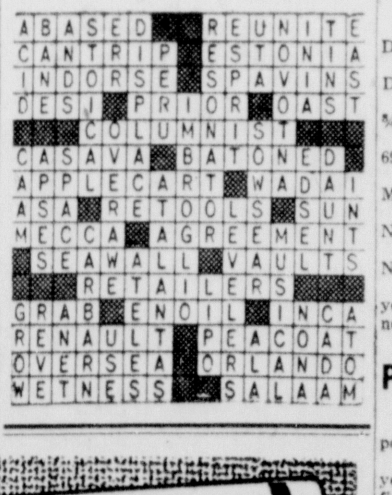

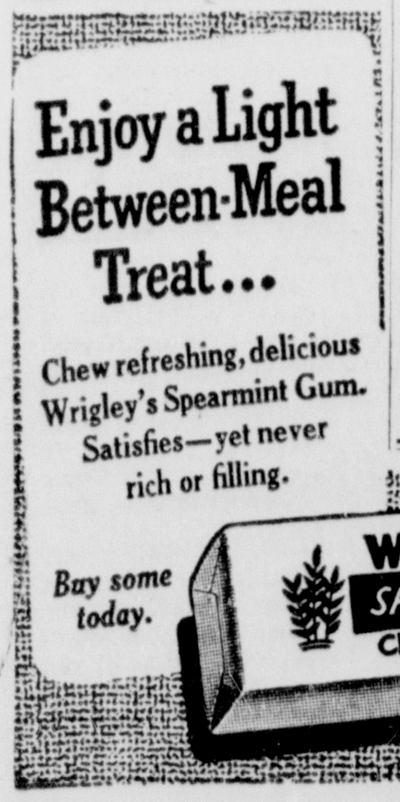

Market Dips, Then Rallies On News Of Ike's Illness

New York Stocks

NEW YORK, June 10 (AP)—Today's close

ACF Ind	60¼	Kenn Cop	112½
Air Redn	57⅞	Kern C Ld	45½
Alg Corp	8⅛	Kroger	52
Allied Chem	86¾	L O F Gl	81½
Allis Chal	34	Martin Gl	36
Am Airl	18⅝	Mead Cp	37
Am Can	41⅞	Monsanto Ch	36⅝
Am Cyan	83⅞	M Ward	36⅝
Am G & E	39¼	Nat Bis	39⅞
Am Rdr	14¾	Nat Dairy	34⅜
Am Saf Raz	6¾	Nat Dis	27
Am Smelt	62¼	Nat Stl	73⅛
Att	176⅛	Npt News SB	76¼
Am Tob	71¾	NY Cen	32⅛
Am Viscose	39⅜	Norf Wesn	66
Am W Wks	10½	Nor Am Avn	30¾
Anaconda	68	Ohio Oil	41⅝
Armco Stl	56¾	Owens Ill Gl	59⅞
Armour	13⅞	Pan Am W Air	14⅞
Ashland Oil	19	Paramt	36⅜
Atchison	23¼	Penney J C	77
B and O	47¾	Pa RR	20½
Bendix	60	Phel Dod	55¼
Beth Stl	47⅛	Phil Morris	43
Boe Airp	44¾	Phillips Pet	49⅜
Borg-Warn	41¾	Pit Con Coal	40
Bucyrus Erie	43	Pitts Plate Gl	81½
Budd Co	20	Plym Oil	36¾
Cap Airl	21¾	Pullman	61¾
Celan	15⅞	Pur Oil	47¼
C and O	62¾	Rad Crp	36½
Chrys	72⅞	Rep Stl	54¾
Coca Cola	107½	R Tob B	55¼
Col Gas	17⅞	Srs Roe	26¾
Col Carb	45	Sinc Oil	65⅝
Com Solv	16	Socony	61⅛
Com'w Edis	39⅞	Sou Pac	42¾
Con Nat Gas	47⅜	Sou Rwy	41⅛
Cont Oil	66¾	Sperry-Rand	21⅞
Curt Wr	41⅞	Sta Br	41½
Doug Air	76¼	SO Ind	54⅞
DuPont	192¾	S O NJ	64½
Eastm Kod	103	Stud Pac	6⅞
Eaton Mfg	54⅜	Texas Co	74¼
Fairchild Eng	9¼	Tidew Oil	39
Fedd Quigg	14¾	Timk Rb	50⅛
Firest	97¾	Twent Cent	29⅝
Food Mach	60	Un Carbide	120¼
Ford Motor	54⅞	Un Pac	29
Foremost Dair	17⅜	Un Airc	71
Gen Dynam	59½	United Carbon	68½
Gen El	68¾	United Corp	7¼
Gen Fds	46	US Rubber	44⅝
Gen Mtrs	41⅜	US St	67
Goodrich	75½	Virg Ry	81
Goodyr	83½	Warner Pict	24¾
Greyhnd	16⅛	W Va Pulp	44¼
Gulf Oil	147¼	West Airl	21
Herc Powd	37⅞	Wes Md	71½
Inter Chem	41¾	Wes Elec	62⅝
Int N Can	110½	Wheel Stl	56½
Int T & T	35	W'worth	43¼
Isl Crk C	49¾	Yng S T	106

NEW YORK, June 10 (AP)—News of President Eisenhower's stomach upset caused a sharp stock market sell-off today but prices recovered much of their lost ground in later dealings.

On average, the market suffered no more than a moderate decline. It was only about one quarter the size of the loss of June 8, 1956 when prices fell on news of Eisenhower's attack of ileitis; and about 1-16 the decline of Sept. 26, 1955 when the market broke on news of the President's heart attack.

But things did not look good during the worst of the selling. The high-speed ticker tape ran as much as 14 minutes behind the pace of transactions.

The oils and steels took the brunt of the initial losses when key stocks plummeted as much as 5 points or so. The market had risen at the start but the news about Eisenhower put it down rapidly.

Volume totaled 3,050,000 shares compared with 2,380,000 on Friday. This was the heaviest trading of the year and the first three-million-share day of 1957. It was the biggest day since last Dec. 31 when 3,680,000 shares were traded in a rush of year-end trading.

The Associated Press average of 60 stocks fell 70 cents to \$183.30 with the industrials down \$1.20, the rails down 60 cents and the utilities unchanged.

Shell Transport & Trading was the most active stock, up ⅞ at 28⅝ on 116,100 shares. Second was Royal Dutch, up 1¾ at 60 on 57,300 shares. Third was Bethlehem Steel, off ⅛ at 47⅛.

Chicago Board of Trade

CHICAGO, June 10 (AP)—Wheat was steady today; basis steady; receipts 17 cars. Corn was higher; basis ¼-½ higher; corn bookings none; receipts 189 cars; oats were higher; basis strong; receipts 8 cars; soybean receipts 9 cars.

Closing prices:

Wheat (old): Jly 2.02⅜; Sep 2.05⅜; Dec 2.10.

Wheat (new): Jly 2.02½; Sep 2.05¾; Dec 2.10½; Mar 2.11⅛-½; May 22.07⅝.

Corn: Jly 1.27⅛-¼; Sep 1.28⅛; Dec 1.21-¾-⅝; Mar 1.25⅝-½; May 1.28½.

Oats: Jly 63⅝; Sep 64¾; Dec 67⅝; Mar 69¾.

Rye: Jly 1.16¼; Sep 1.17; Dec 1.21¼; Mar 1.24½; May 1.24¼.

Soybeans: Jly 2.32⅞-33; Sep 2.25½-⅜; Nov 2.20¾-21; Jan 2.24¼-⅛; Mar 2.27.

Lard: Jly 12.92; Sep 13.22; Oct 12.82; Nov 12.30; Dec 13.2.

Wheat: none; barley, none; corn, No 1 yellow 1.32½-¾; No 2 1.32¾; soybeans, none; oats, No 1 white 72.

Position Of Treasury

WASHINGTON, June 10 (AP)—The cash position of the Treasury June 5, 1957: Balance \$4,677,493,060.93; Deposits fiscal year July 1 \$70,251,157,416.42; Withdrawals fiscal year \$73,549,872,356.92; Total debt (X) \$275,147,037,965.83; Gold assets \$22,620,257,526.49.

(X)-Includes \$447,341,018.61 debt not subject to statutory limit.

Receives Degree

Edward A. Conroy, son of Mrs. Mary B. Conroy, 711 Louisiana Avenue, received his degree yesterday from Cornell University.

Winners Named In Bank Opening

The winners in the contest held in connection with the opening of the Cresaptown branch of the Second National Bank yesterday have been announced by Joseph M. Naughton, president.

The winners are John H. Kuhn Jr., RD 5, Box 282, a power lawn mower; James D. Beach Sr., RD 2, Box 3, Frostburg, a reclining chair, and John W. Barton, Pinto, a clock-radio.

Man Is Sentenced In Parole Violation

A former local man was sentenced to six months in the Allegany county jail Saturday after being found guilty of violating his parole.

Magistrate J. Milton Dick sentenced the man, James Goss, Baltimore, formerly of this city. He was apprehended Friday by City Police.

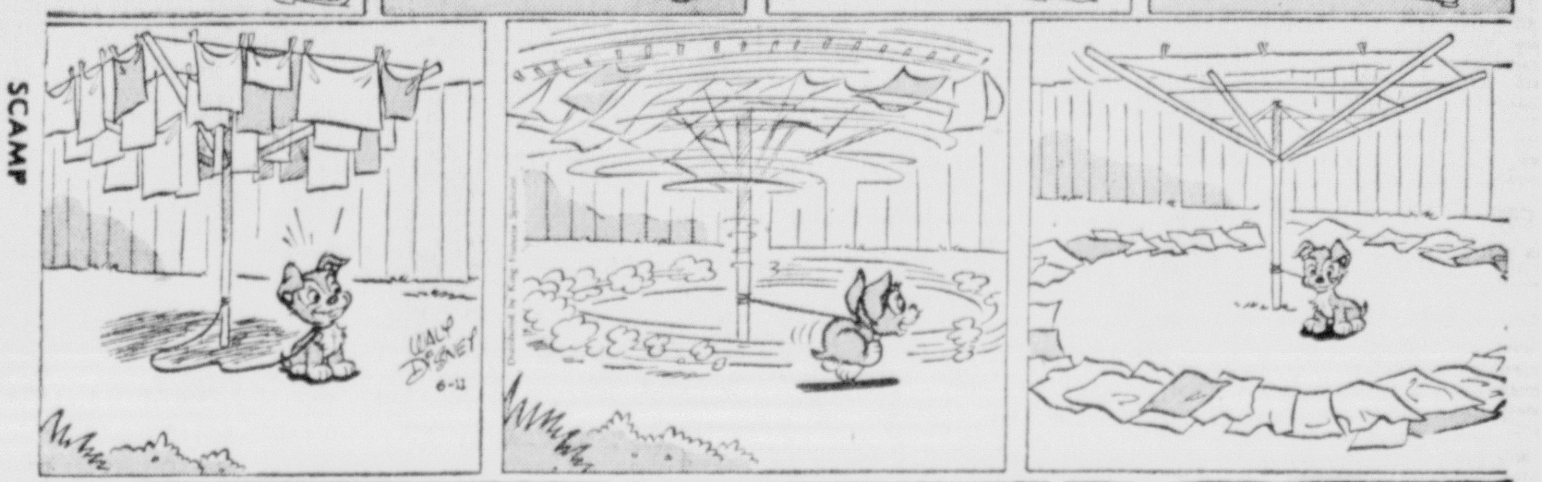

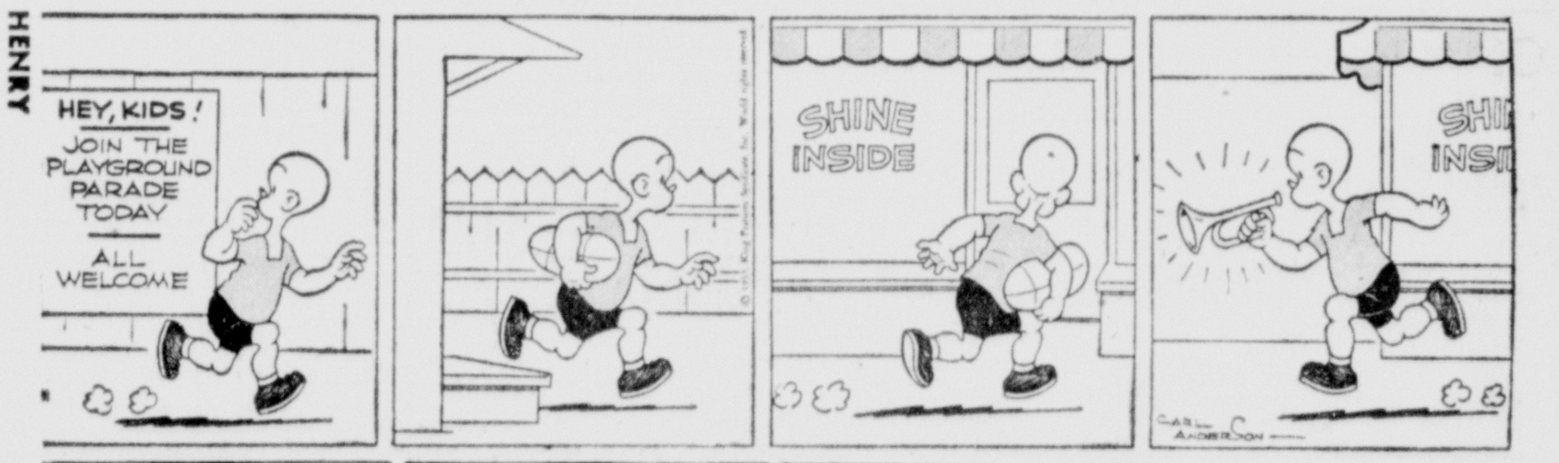

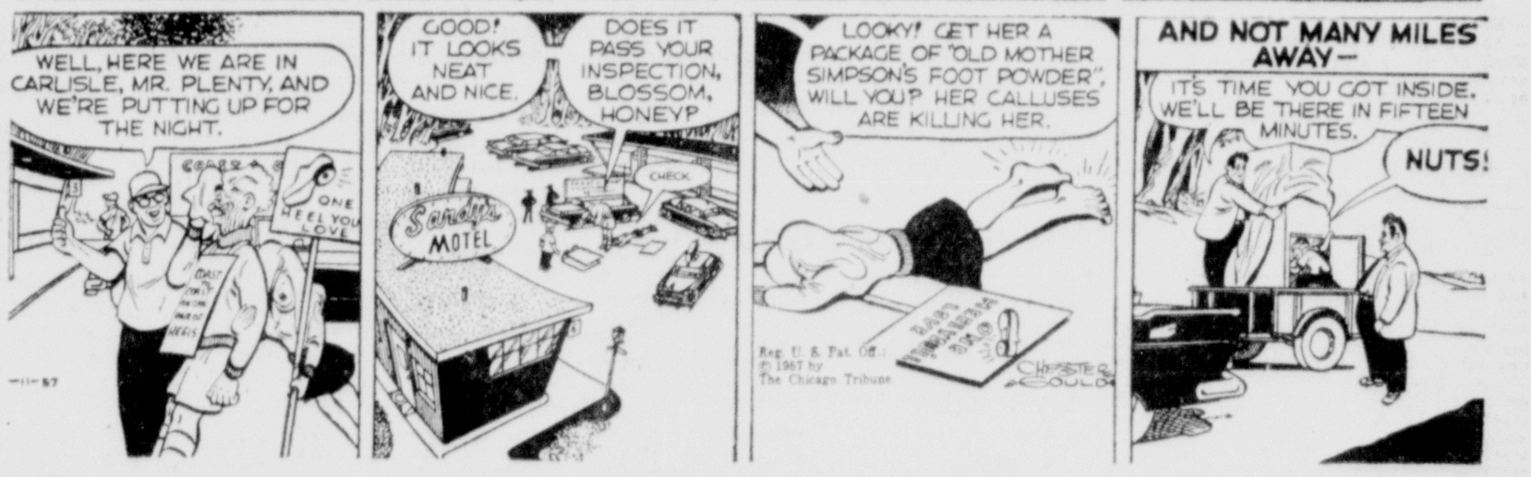

DENNIS THE MENACE By Hank Ketchem

"SURE they're fightin'! He's a soldier, isn't he?"

GRIN AND BEAR IT By Lichty

". . . And THAT little light is an added safety feature! . . . Federal law requires that it be kept blinking within a half-mile of any airfield! . . ."

Jury Indicts Van Horn For Wife's Murder

Six Witnesses Give Testimony

TOWSON, Md., June 10 (AP)—Robert Jett Van Horn, lumber executive and prominent club man, was indicted on a charge of murder by the Baltimore County grand jury late today in the slaying of his wife June 1.

The body of his wife, Bernice, 53-year-old socialite, was found down an embankment of a road under construction. Authorities have said she died from a massive crushing of her chest that broke every rib in her body and induced severe bleeding.

The charge against Van Horn, 52, was the first considered by the grand jury today. Seven policemen had been summoned to appear but only six were called by State's Attorney Frank H. Newell III.

Arrest Recounted

Officers appearing before the jury were Inspector E. William Ensor; Capt. William Powers, in charge of the county's central police district; Capt. Elmer F. Adams, head of the detective bureau; Detective Lts. Edner L. Story and Ross B. Gagliano, and Patrolmen Edward Schaffer and James A. Rich. All but Lt. Gagliano testified.

Patrolmen Schaffer and Rich were in a police radio car which spotted the Van Horn station wagon parked on the highway site and decided to investigate. Van Horn held police at bay almost an hour, before being arrested, while threatening to take his own life.

Van Horn, held without bail in Baltimore County Jail, waived preliminary hearing last Tuesday. He has admitted arguing with his wife following a Saturday night party June 1.

Assistant Medical Examiner William V. Lovitt, who performed an autopsy on Mrs. Van Horn, has said her injuries might have been caused by an automobile and "could also have been caused by her being stomped and kicked."

Body Found Near Road

Police said they found blood and strands of hair in the bark of a tree at the Van Horns' country home, "Evergreen Farms," on the Falls Road about a mile north of Shawan.

The body was found beside the uncompleted Baltimore - Harrisburg, Pa., expressway.

Van Horn, president of the Sierra Lumber Co. in South Baltimore, is the son of Charles W. Van Horn, retired vice president for operations and maintenance of the Baltimore and Ohio Railroad. He formerly lived in Cumberland.

Six Compete In LaVale Vote

Names of the six candidates for the LaVale Zoning Board will appear alphabetically on the four voting machines on which the qualified voters of Election District 29 will vote Tuesday, June 18.

The candidates, alphabetically listed, are Leslie J. Clark, C. Arthur Lancaster, James E. Robertson, John J. Rowan, Charles A. Smith and W. William Yoder. All six qualified by filing petitions containing the names of at least 20 qualified voters of Election District 29, which embraces the LaVale area, before midnight Saturday. Mr. Smith was the last, and he filed about 9:30 p. m. Saturday.

The Allegany County Board of Election Supervisors, which will supervise the special referendum, reported that supplies for the special election will be delivered to the proper authorities Saturday.

Voters will first decide whether they want zoning as was authorized by the General Assembly in Annapolis. They then will elect three men to constitute the Zoning Board if zoning is approved.

Last night about 40 persons attended the bi-monthly meeting of the board of directors of the LaVale Civic Improvement Association, where some questions concerning zoning and the forthcoming referendum were answered. The meeting was held at LaVale Fire Hall.

Gilbert P. Bohn, association president, answered several questions asked by William A. Douglas, who had been unable to attend previous meetings at which the zoning plan was discussed.

Four of the six candidates for the zoning board were among those present. They included Messrs. Lancaster, Rowan, Smith and Yoder.

Births

Cpl. and Mrs. James W. Yost announce the birth of a daughter Sunday at Fort Belvoir, Va., army hospital. Mrs. Yost is the former Shirley Lee Pettitt of Kellogg, Idaho, and the father is a resident of Cumberland.

Mr. and Mrs. John L. Shore, Alhambra, Calif., announce the birth of a daughter on Sunday at Queen of Angel Hospital, Los Angeles, Calif. The mother is the former Shelia Kitzmiller, daughter of Mr. and Mrs. Cilton Kitzmiller, 106 LeFevre Road.

Memorial Hospital

Mr. and Mrs. John P. Morgan, 27 National Highway, a daughter yesterday.

Two Young Teachers Named Principals Of Public Schools In Allegany County

JOSEPH H. PELLERZI

RAYMOND SKIDMORE

Superintendent of Schools Ralph R. Webster yesterday announced the appointment of two young teachers as school principals beginning with the 1957-58 term in September.

Joseph H. Pellerzi, 30, of 517 Linden Street, a science teacher at Fort Hill High School, was named principal of the 12-year Oldtown School, which runs from the first grade through senior high school. He will succeed J. Hubert Radcliffe, who will become principal of the 12-year Mt. Savage School.

Raymond Skidmore, 36, of 173 West Main Street, Frostburg, was appointed the first principal of the new Northeast Elementary School on Valley Road, which will open for the first time in September.

Mr. Pellerzi was graduated from Fort Hill High School in 1945. The next two years he served in the Air Corps as a cryptographer. After his discharge he enrolled at Frostburg State Teachers College, where he was a student leader. He was graduated in 1951.

After one year on the faculty of Cresaptown Junior High School, Mr. Pellerzi was transferred to Fort Hill, where he has taught science for five years. He also was an assistant football coach at Fort Hill. During his summers he studied at Columbia University in New York where he completed the requirements for a master's degree in school administration in the summer of 1955.

The new Oldtown School principal has been an officer and board member in the Cumberland Junior Association of Commerce and is a member of the legislative committee of the Allegany County Teachers' Association. He is secretary of the Church Council of St. Luke's Lutheran Church and is married to the former Kathryn Schade. They have an 18-month-old daughter.

Mr. Skidmore was graduated from Allegany High School in 1938 and from Frostburg State Teachers College in 1952. Between his high school and college days he served two years in the Navy and worked at Celanese. He is now working toward his master's degree at the University of Maryland.

Since 1952, Mr. Skidmore has been a sixth grade teacher at West Side School in Cumberland. He is president of the Allegany County Chapter of the Association for Childhood Education, International.

Married to the former Nadine Taylor of Cumberland, he is the father of a 16-year-old son, who will be a senior at Beall High School in September. The Skidmores belong to the Lutheran Church in Frostburg.

Bankers To Meet With Council On City Finances

Cumberland's financial situation will be discussed at a meeting of the Mayor and Council and officials of five local financial institutions today.

The conference, set for 11 a. m. in the office of Mayor Roy W. Eves, is being held at the suggestion of Finance Commissioner John J. Long.

In calling for the meeting, he cited current financial obligations, the magnitude of future projects and the possibility of a referendum on the proposal of the Mayor and Council to boost the city's tax limitation from $1.25 to $1.50.

Attending will be A. W. Tindal, First National Bank; Joseph A. Naughton, Second National Bank; Charles A. Piper, Liberty Trust Company; A. J. Weber, Cumberland Savings Bank, and Lynn C. Lashley, First Federal Savings and Loan Association.

Driver Makes Bad Turn, Gets Stuck On Railroad Track

A 19-year-old motorist made a mistake in driving Saturday night that cost him $152.90 in fines yesterday in Trial Magistrates Court.

Lester William Price of Little Orleans thought the Western Maryland Railway tracks at the Baltimore Street crossing were a road, and made a left turn onto the tracks where his vehicle became stuck.

He was fined yesterday by Magistrate Donald W. Mason on two state motor vehicle violations.

Magistrate Mason also fined two other drivers on similar charges, assessing Forest F. Wilhelm, 413 Springdale Street $177.90 on two counts and Donald N. Martin, Amory, Miss., $100.75 on one charge. A second charge against Martin was dismissed.

Electrical Workers Plan Nominations

Local 307, Electrical Workers Union, will nominate officers at its meeting Friday at 8 p. m. in the Allegany Labor Temple.

The annual election will be held at a meeting June 28 at 8 p. m.

Clinic Set Today

The Health Department will hold an immunization clinic today at 10 a. m. in Penn Avenue School.

Sewage Plant Project Enters Final Stage

Construction Passes 99 Per Cent Mark

Work on Cumberland's $2,000,000 sewage treatment plant was more than 99 per cent complete, and behind schedule, as June began, according to Mayor Roy W. Eves.

As the project was winding up, members of the staff of Robert T. Regester, consulting engineer for the city, inspected the entire project and prepared a list of work to be completed.

Crews of the Moyer Brothers Company, which is building the primary treatment plant under a $1,530,000 contract, are now working down the list, item by item.

Roads Are Built

During May, work continued on finishing concrete at the Evitts Creek pumping station, and the earth embankment was built around the unit.

At the main plant on Offutt Street Extended, the coarse rack was installed in the gate chamber and the wearing course was placed on the roads and walks of the 10-acre site. Fine grading of ditches on the plant site was begun.

Progress was made on the installation of plumbing and electrical work in various buildings and on the painting of sludge bed covers and interior and exteriors of buildings.

Work continued on fine grading and seeding of flat areas as slopes were sodded and the site was cleaned up and graded.

Leak Is Sealed

Crews sealed a leak which developed in a construction joint in the primary digestion tank, and brick bulkheads were built in the 18-inch connection to the South Street sewer and the 54-inch canal drain, to prevent oil in the canal from entering the plant.

A cut was also made in the towpath of the C&O Canal to keep the water level in the canal lowered.

Representatives of six manufacturers were at the plant during May, adjusting and checking the equipment their firms furnished.

Air Force Fills Quota Early

Seven men have been enlisted in the Air Force at the local recruiting station, according to M/Sgt. James C. Owens, recruiter in charge. Together with a group being processed, the quota for this month has been filled and the next allotment of men will be shipped in July, Sgt. Owens said.

Those planning to enlist and wish to get started on their tour of duty should apply for the July allotment immediately, he explained.

The seven sent to Lackland Air Force Base, Texas, to begin their basic training include James R. Brant, 517 Forester Avenue; Frederick W. Kehrer, 315 Bedford Street; Carl R. Harbaugh, 1302 Lexington Avenue; Thomas W. Zembower, 411 Columbia Avenue; George Earnest, 23 Blocher Street, Ridgeley; George Justice Jr., 20 Wabash Avenue, Ridgeley; and Benjamin L. Mearkle, RFD 1, Breezewood, Pa.

The group being processed to fill this month's quota will go to Baltimore today for final examinations, Sgt. Owens said.

Eastern Greyhound Seeks Rate Hike

CHARLESTON, W. Va., June 10 (AP)—Eastern Greyhound Lines asked the Public Service Commission today for increased fares designed to bring in $10,000 more per year—$2,500 of it more from its West Virginia customers.

The company primarily operates in West Virginia on a route between Capon Bridge and Parkersburg. It also has a route running between Clarksburg and Point Marion, Pa., and short runs in both the Northern and Eastern Panhandles.

Eastern Greyhound told the PSC that the higher fares would bring its rates within West Virginia in line with increases recently granted by the Interstate Commerce Commission and with the local fares which the company charges in 13 or 14 other states.

Premium List Distributed For 40th Fair

Event Will Start On Monday, Aug. 19

The premium list for the 40th annual Cumberland Fair, which will be conducted from August 19 through August 24, has been printed and the 104-page booklet is now being circulated to those interested in the annual agricultural exposition.

Harry J. Barton again is serving as general manager of the fair. Other officers are Senator J. Glenn Beall, president; George Schwarzenbach, vice president; J. Glenn Beall Jr., treasurer, and John H. Mosner, secretary.

Directors include Earl C. Robertson, George Schwarzenbach, F. Brooke Whiting, Charles Jeffries, G. William Bibby, Harry J. Barton, J. Glenn Beall Jr., J. Glenn Beall, John H. Mosner, William Winterberg, William C. Walsh, Miss Elizabeth Lowndes, W. Bladen Lowndes, Joseph Stegner and James A. McHenry.

There will be special events each night at Fairgo, beginning with the Joe E. Chitwood thrill show on Monday, August 19, matinee and night. The chimpanzee act is scheduled for August 20 and 21, the Midwestern Hayride for August 22 and 23 and the Rock and Roll stage show on August 24 only.

Prell's shows will operate all six days of the 40th annual fair.

A wide variety of displays again will be shown at Fairgo this year. They include beef cattle, dairy cattle, corn, small grain, hay, seeds, vegetables, horticulture, honey and beeswax, maple products, floral exhibit, art exhibit, household exhibits, homemakers' theme booths, children's department, 4-H girls' exhibits, 4-H boys' displays, Future Farmers of America, and poultry, pigeons and pet stock.

X-Ray Unit Visits City Wednesday

Truck Scheduled Eight Days Here

The Allegany-Garrett Tuberculosis Association's mobile X-ray unit will visit Cumberland beginning tomorrow on its annual swing through Western Maryland.

The unit has completed its tour through Garrett County communities and began its visits in Allegany County on June 3. The X-ray survey has been completed at Luke, Westernport, Barton, Lonaconing and Midland. It was at Frostburg yesterday and will complete its tour there today, and also will visit Mt. Savage today.

Tomorrow will be the first of eight days the X-ray unit will be in Cumberland.

Miss Jean B. Reinhart, executive secretary of the tuberculosis association said the unit will be parked on Centre Street June 12, 13, 14 and at the City Hall on June 15.

Hours for the X-ray visitations will be from 11 a. m. to 5 p. m. Wednesday and Thursday and from 10 a. m. until 4 p. m. on Friday. Saturday's visit at the City Hall will be from 11 a. m. until 5 p. m.

Following the four-day visit to Cumberland the unit will move to the Amcelle plant of the Celanese Corporation of America on June 18, 19, 20 and 21 and will be at Cresaptown on June 24.

The big trailer will return to Cumberland on Tuesday, June 25, and will be at the A&P Market on Greene Street then from 11 a. m. to 5 p. m.

On June 26, 27 and 28 the unit will be at the A&P Market on Wineow Street, from 11 a. m. to 5 p. m. each day except June 28 when the X-ray visits may be made from 10 a. m. to 2 p. m.

Man Is Injured In Auto Crash

Frederick J. Rankin, 30, of RD 2, Frostburg, suffered a fracture of the left leg when his automobile collided headon with another car driven by Noah E. Baker, 53, of RD 2, Frostburg, yesterday on Big Savage Mountain.

Trooper First Class Donald R. Wade, who investigated for the Maryland State Police, said the collision occurred about 1.4 miles west of Frostburg on U. S. Route 40 at approximately 5:15 p. m.

The trooper stated Rankin, who was driving west on Route 40, apparently attempted to pass several other vehicles and crashed into the automobile operated by Baker who was traveling east at the time.

No charges have been preferred pending the outcome of the injured man's condition. Rankin was admitted to Miners Hospital.

County School Bus Driver Enters Contest

At least one man who drives a bus to Allegany County public schools will compete in the 1957 school bus driver safety award contest sponsored by the School Bus Body Manufacturers' Association.

Arthur G. Ramey, supervisor of transportation in the county public schools, announced Vernon N. Shanholtz, who lives on West Virginia State Route 28 just beyond the Ridgeley town limits, will compete in the contest. Last year Mr. Shanholtz won a $50 bond in the contest as the winner for Maryland.

Three experts in the field of transportation safety will serve as judges in the contest to select America's safest school bus driver. They are Stephen James, director of the education division, Automotive Safety Foundation; Marion Telford, school transportation consultant, National Safety Council, and Shelton Fisher publisher of "Bus Transportation."

The nation's safest driver will receive a $1,000 U. S. savings bond. Each state finalist will receive a special safety citation. The judging will be conducted in New York City at the end of July and state finalists will be announced prior to the opening of the 1957-58 school year. "Mr. Safety" will be named late in September.

School bus drivers wishing to enter the contest may obtain official entry blanks by writing directly to the School Bus Body Manufacturers' Association, 75 West Street, New York 6, N. Y.

Mr. Shanholtz, who has been driving a school bus seven years, transports boys and girls to and from Mt. Savage School.

James R. Galford To Train As Medical Missionary

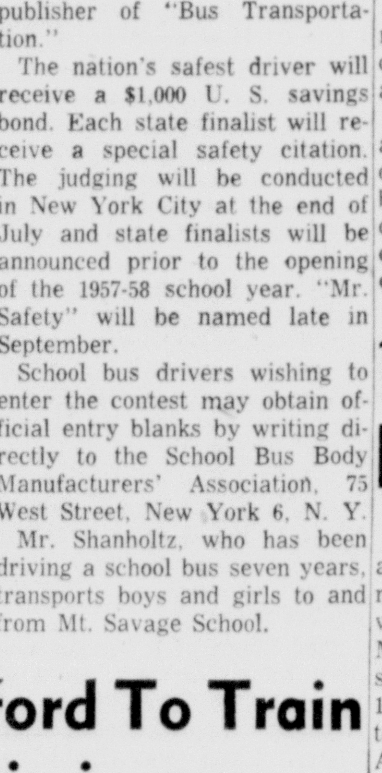

JAMES R. GALFORD

James R. Galford, son of Mrs. Evelyn Galford, 329 Bedford Street, has been awarded a scholastic scholarship to Taylor University, Upland, Indiana, where he will begin his studies in September to become a medical missionary.

A graduate of Fort Hill High School in this year's class, he served there as a member of the junior and senior bands, the high school orchestra, the all-state band of 1956 and again in 1957; all-county high school chorus, band and orchestra, and the boys glee club. He was an active member of the student council and the senior council and took part in the 1957 play tournament in the two award winning play, "The Monkey's Paw."

He is a member of the 12th grade English Who's Who and also portrayed a character part in the senior class play, "A Cat Has Nine."

Galford is a active member in First Methodist Church where he served one year as president of the MYF, a member of the official board of the church, a member of the board of education, the mission, the senior choir, the men's group, and served as a Sunday school teacher and director of the daily vacation Bible school for three years.

The young man's father, Pfc. William R. Galford, was killed in action during World War II.

Johnson Heights Fly Ash Investigation Suggested

Finance Commissioner John J. Long yesterday suggested that the city check on fly ash in the Johnson Heights section.

In remarks to the Mayor and Council, he said it might be possible to have the engineering firm being considered for a study of dust from industrial plants make a survey of that section of the city.

Mr. Long also suggested that the Housing Authority erect a sign at the site of its third housing project, so strangers would be informed of the reason for the situation.

Work has been halted while a conflict with the Thruway is being resolved.

There was also comment by city officials on the status of a home on Williams Street which was damaged by fire some time ago.

Theodore Nines, 1601 Ford Avenue, entered a complaint against dust and dirt in that area, and said the street needs oil and repairs.

Finance Commissioner Long turned down a request for a donation to the Mental Health Campaign, pointing out with regret the organization was not earmarked for proceeds of the city's Sunday movie tax.

City officials referred to the city attorney, city engineer and street commissioner for report a request from Mr. and Mrs. Frank A. Stakem and Mr. and Mrs. Raymond L. Zimerla that Schlund Avenue be closed between Lots 101 and 100.

George E. Davis, city collector, noted collections of $47,292.10 during May, including $4,546.71 of tax receipts. This will swell the surplus for the next fiscal year, as the tax levy has passed the 100 per cent mark.

Use of water was normal last week, Council was told, and the city's water supply was in fine shape in spite of the drought which ended over the weekend.

Lake Gordon was down only five inches Sunday, and an inch of water was pouring into it from the spillway of Lake Koon, adding up to about a nine-months supply.

Parking meter receipts for the week of June 2 totaled $631.72, a drop of $82.05.

WINS DEGREE—Miss Mary Linne Stitely, daughter of Mr. and Mrs. John Stitely, 749 Washington Street, was graduated yesterday from Oberlin College, Oberlin, Ohio, with a bachelor of arts degree. Chester Bowles, former ambassador to India, gave the commencement address, on "Realism vs. Principle in Foreign Affairs."

14 Firemen Now Drivers

Fire Chief Virgil A. Parker has announced several personnel assignment changes effective this week in conjunction with a planned program of work days rotation for the members of the Cumberland Fire Department.

In an effort to have at least two regular drivers and an extra chauffeur on duty at all times at each of the city's four stations Chief Parker announced the following advancements:

To extra chauffeur, Harold F. Hershberger, John E. Trost James W. Sisk, Jacob W. Winters, George C. Lease, Charles A. Nave and Raymond Leidinger. The latter three are listed as tillermen to operate the rear seat wheel of the department's 85-foot hook and ladder engine.

To regular chauffeur, Fred G. Potts, George D. Hoblitzell, Richard H. Smith, Ralph E. Mahoney, Calvin H. Wilt, Louis E. Hartung and Robert H. Meister.

Chief Parker said the department now has 16 paid regular chauffeurs, five extra chauffeurs and 11 tillermen.

He said part of his program is an attempt to have a regular driver at each station replaced by another regular driver on off-duty days or vacations with an extra driver available in event of emergency.

12 Local Sailors In Naval Review

Taking part in the International Naval Review scheduled Wednesday at Hampton Roads, Va., will be 12 Cumberland sailors. More than 60 U. S. Atlantic Fleet ships will participate along with 16 foreign nations in the review to be held for the first time in American waters since 1907.

Participating will be Ferdinand Franchi, radioman first class, son of Mrs. Pauline Franchi, 215 Hay Street; Paul M. Stafford, seaman, son of Mr. and Mrs. Dayton A. Twigg, 307 Footer Place; Joseph R. Galliher Jr., boilerman third class, son of Mr. and Mrs. Joseph R. Galliher of 27 Boone Street; Carle E. Kimble, seaman, son of Mrs. Leucrecia M. Kimble, 6 Jane Frazier Village.

Harry E. P. Mullenax, seaman, son of Lougora M. Mullenax of 310 North Waverly Terrace; Melvin D. Raley, seaman, son of Mrs. Mildred L. Raley, of 217 Glenn Street; James T. Guthridge, fireman, son of Mr. and Mrs. James T. Guthridge, 447 Columbia Street; Robert E. DeVore, seaman, son of Mr. and Mrs. Albert J. DeVore, RD 4, city; Robert H. Birmingham, seaman, son of Mr. and Mrs. Eugene Birmingham, 219 Paca Street; Gerald R. Fuller, seaman, son of Mrs. Clare Fuller, 313 Pennsylvania Avenue; Ernest D. Parsons, seaman, son of Mr. and Mrs. Walter N. Parsons Sr., 426 Virginia Avenue; and John R. Rice, seaman, son of Mr. and Mrs. Ralph W. Rice, 116 West Oldtown Road.

Flexible Time Schedule Slated On Playgrounds

City playgrounds will open here June 24 with schedules to suit conditions at each ground, according to Mrs. Eva Hogan, general supervisor.

She said the Recreation Department staff has decided against a set time for all playgrounds to open and close each day and will allow leaders on the grounds to adopt a time schedule which will meet the needs of the children and the physical condition of the ground.

The hours, she said, will be posted on the bulletin board of each playground.

Columbia Street Playground, she said, will be open only in the morning and evening, except when craft work is scheduled, due to the lack of shade and the extreme heat during the middle of the day.

A similar situation exists at the Centre Street play area, she said.

Due to its limited size, Virginia Avenue Playground will be set aside for the 6-12 age group, and older children will play at the Penn Avenue grounds.

Mt. Royal Playground, it was announced, will be open from 10 a. m. to noon and from 1 to 5 p. m. and will not be open at night, since most of the children who use the ground are preschool and early school age.

38 Gephart Sixth Graders Are Graduates

Graduation certificates were awarded to 38 sixth graders of Gephart Elementary School at commencement exercises yesterday in the school auditorium.

The certificates were presented by Miss Elizabeth I. Flake, supervisor of elementary education in the Allegany County public schools, who was principal at Gephart before assuming her supervisory position last summer.

Mrs. Calvin Keiter, a patron of the school, delivered the commencement address to the young graduates, their parents and friends.

A number of songs were sung by the sixth graders. Miss Mary M. Robb directed the singers.

Choral readings also were presented by the sixth graders.

At one period in the ceremonies, the sixth graders were given an opportunity to give counsel to their classmates. Mrs. Eleanor P. Tennant, principal, and four teachers, Mrs. Theresa B. Haslbeck, Miss Norma L. Nelson, Harry R. Thomas and Mrs. Marguerite M. Keller, gave advice and good wishes to the youngsters.

Boy Is Placed On Probation

A 15-year-old Cumberland boy was placed on probation yesterday by Magistrate Fred H. Anderson in Juvenile Court after the youth was picked up by authorities for carrying a large switch-blade type knife on his person.

Magistrate Anderson said he suspended a six-months sentence to the Maryland Training School for Boys in the boy's case and placed him under protective custody of the Allegany County Welfare Board.

The boy told the court he was carrying the knife for "protection" as he had been "beaten up" by other youths in previous fights in town.

Mental Hygiene Clinician Will Address Council

Child Welfare Unit Will Meet June 18

Dr. David E. Edwards, a member of the staff of Spring Grove State Hospital, will address the Community Coordinating Council at a meeting here Tuesday, June 18.

The meeting of the council, which represent major Allegany County agencies dealing with child welfare, will be held at 8 p. m. in the Board of Education office with Morris Baron presiding.

Dr. Edwards, who conducts clinics here for the Allegany County Health Department, will discuss the work and facilities of the department's Mental Hygiene clinics.

The meeting is one of a series which is being held to brief cooperating agencies on the services which are available for the rehabilitation of youths of the county.

Outline Programs

The council was formed here March 26 with Mr. Baron, Mrs. Elinor M. Westerfeld, director of the County Welfare Board, and Homer S. Higgins, pupil personnel supervisor for the Board of Education, as its guiding council, and Mrs. Jennie J. Grahame, executive assistant for the Allegany County Health Department, as secretary.

At the second meeting, Mrs. Westerfeld and Miss Ethel Wildeman outlined the policies and functions of the Welfare Board and its facilities for aiding in child welfare work.

Last month, Miss Jeannette Bonig, executive secretary of the Associated Charities, explained the facilities of that Red Feather agency.

She cited case histories to show how the agency functions when juvenile problems arise.

S. A. Affiliates

Since the council was formed, it has been joined by another Chest agency, the Salvation Army, with Capt. Daniel Biggs, commander, as representative. Magistrate Fred H. Anderson, who was recently appointed magistrate for juvenile causes here, has replaced Mr. Baron as a representative of the court.

Charter members were the Juvenile Court, Welfare Board, Board of Education, Health Department, Allegany County League for Crippled Children, Department of Vocational Rehabilitation, Associated Charities, Department of Public Welfare and Mental Hygiene department of the Health Department.

Police, Firemen Elect Officers

John Morrissey was re-elected president of the Police and Firemen's Welfare Association at last night's election at Shaw's Cafe on Oldtown Road.

Also re-elected were Robert C. Long, treasurer, and Raymond Leidinger, secretary. Warren Brehm was elected vice president of the association, replacing John C. Spiker who resigned.

Morrissey defeated John Chaney and Robert H. Meister for the top post in the association; Leidinger won over William Winters for secretary and Long beat Richard Linthicum and Charles A. Nave for the treasurer's job.

Elected trustees at last night's balloting were John Daum, Louis Downey and William Briner. Also vying for the three trustee posts were Frank Daum, Roy Hawse, John Sherry and George Lease.

The new officers will take over their duties at the next regular meeting of the association in July.

Approximately 30 members of the association attended last night's election meeting and 56 ballots were cast, including absentee ballots from firemen on duty at the time.

Young Adults Rally, Service Saturday

The Cumberland Subdistrict Methodist Young Adults will hold their annual rally and Galilean service Saturday at the Ali Ghan Shrine Country Club picnic grounds.

Activities, including games, will begin at 3 p. m. Those attending will take their own picnic basket lunches, and supper will be served at 5 p. m.

The service will be at 7:30 p. m., with the message by Rev. Paul Conley, associate pastor of Centre Street Methodist Church. Group singing and special music will be included in the service.

Deaths

Bulford, Charlotte, infant, of Rowlesburg.

Daugherty, Henry L., 80, of 225 North Lee Street.

Flynn, Mrs. Eliza W., 87, of Parsons, W. Va.

Moorehead, Mrs. Frances B., 86, of Bloomington, W. Va.

Shutts, Mrs. Herman A., of Fairmont, W. Va.

(Obituaries on Page 4)